

Acervo Orquestra Voadora de Partituras e Gravações

Sumário

Apresentação	3
Arranjos	4
Parituras	5
Gravações	6
Technocirco	7
• Partes Individuais – Sopros.....	27
• Partes Individuais – Percussão.....	42
Ferro Velho	46
• Partes Individuais - Sopros.....	59
• Partes Individuais – Percussão.....	72
Revoar	77
• Partes Individuais - Sopros.....	86
Pernas Voadoras	95
• Partes Individuais - Sopros.....	115
• Partes Individuais - Percussão.....	131
Livro Mágico	137
• Partes Individuais - Sopros.....	162
• Partes Individuais - Percussão.....	175
Hexagrama	180
• Partes Individuais - Sopros.....	193
Misirlou	218
• Partes Individuais - Sopros.....	222
Elefante	228
• Partes Individuais - Sopros.....	233
Sustenta a Pisada / Peso das Alfaias	241
• Partes Individuais - Sopros.....	248
• Partes Individuais - Percussão.....	259

Apresentação

Um dos principais objetivos deste trabalho a respeito da Orquestra Voadora, concebido por ocasião do meu mestrado profissional no PROMUS/UFRJ iniciado no ano de 2020, é registrar as práticas musicais e pedagógicas elaboradas ao decorrer de nossa trajetória. Os arranjos e composições que tocamos são fruto deste desenvolvimento, e trazem uma bagagem constituída por experimentações e aprendizados.

Ao tornar públicas nossas práticas musicais e as obras que criamos, pretendemos instigar o leitor a trilhar seus próprios rumos. Mais do que fornecer as respostas às questões com que tivemos que lidar, almeja-se compartilhar as provocações contidas nas perguntas em si.

O acervo é composto por dois produtos que se complementam: a coleção de arranjos da orquestra voadora e uma coletânea de vídeos e fonogramas. Enquanto as partituras visam documentar nosso processo criativo e pedagógico, as gravações retratam aspectos de nossas interpretações cujas sutilezas dificilmente seriam descritas através de notação musical.

Das nove peças sobre as quais nos debruçamos neste trabalho, oito são de autoria dos integrantes da Orquestra (*Technocirco*, *Ferro Velho*, *Revoar*, *Pernas Voadoras*, *Livro Mágico*, *Hexagrama*, *Elefante*, *Sustenta a Pisada/Peso das Alfaias*) e uma de domínio público (*Misirlou*). Algumas músicas consideradas icônicas de nosso repertório não estão presentes no acervo devido a questões de direitos autorais. A principal dificuldade para a publicação de alguns arranjos não é relacionada a negativas por parte dos autores das obras ou seus herdeiros, e sim ao complexo caminho que os direitos percorrem ao serem sucessivamente comercializados pelas empresas que os detêm e os negociam. Por esse motivo foram priorizadas músicas de domínio público ou compostas por integrantes da Orquestra Voadora. Embora algumas obras não tenham entrado na coleção, as técnicas e práticas desenvolvidas no arranjo do repertório puderam ser ilustradas pelos exemplos escolhidos.

Ao longo de toda nossa história, nunca nos negamos a liberar ou a fornecer a outros grupos as partituras de nossas músicas autorais e versões. Geralmente, disponibilizamos inclusive o arquivo editável para que o grupo possa fazer adaptações para sua própria formação de instrumentos. No entanto, pede-se a a gentileza de sempre contatar a Orquestra Voadora antes de tocar ou gravar nossas músicas.

Coleção de arranjos

O repertório diversificado que tocamos na Orquestra Voadora é fruto de numerosas maneiras de compor e arranjar que experimentamos ao longo do tempo. Em determinados momentos, metodologias de caráter mais coletivo foram empregadas, com foco na criação durante os ensaios. Em outras ocasiões, pessoas do grupo produziram arranjos ou compuseram obras de maneira individual, transmitindo posteriormente as partituras ao grupo.

Existem ainda uma série de nuances nas nossas formas de criar música. Por exemplo, um membro da banda por vezes traz um esboço de arranjo para os encontros, que então é aprimorado pelo grupo. Outra possibilidade é um processo inverso, onde uma ideia que surge espontaneamente nos ensaios serve como base para um trabalho individual subsequente. A rigor, cada obra se origina de uma forma de desenvolvimento singular.

A gradação de dificuldade das músicas que tocamos com o bloco ocorre de forma interna aos arranjos. Isso significa que as músicas não possuem um grau de complexidade definido em si mesmas. Cada arranjo possui vozes destinadas a músicos em diferentes níveis de desenvoltura com o instrumento, de forma a possibilitar que todos toquem em conjunto.

É muito comum uma música ser bastante trabalhosa para determinado instrumento, ao passo que para outro se revela simples. Deste modo, via de regra a classificação de uma música de forma monolítica se mostra não apenas inexata, mas de pouca utilidade. Por isso, optamos por classificar unicamente as vozes dos arranjos.

Dependendo da peça, a quantidade de vozes criadas para um determinado instrumento varia entre uma e três. Quando os arranjos são feitos para a oficina, geralmente são escritas duas ou três vozes para cada instrumento, de acordo com a necessidade do arranjo. Há também arranjos que foram produzidos primeiramente para a banda, sem levar em conta sua inclusão no repertório da oficina. Nessas situações, muitas vezes é necessário criar uma ou mais vozes simplificadas para os alunos. Em outros casos, a voz que é tocada na banda já é de antemão adequada para todas as turmas de um determinado instrumento, e por isso não são criadas outras partes. Há ainda obras cujas vozes não conseguimos simplificar, e por isso não são tocadas no bloco ou o são apenas por uma parte dos alunos.

Partituras

As partituras aqui reunidas visam fornecer um panorama sobre os caminhos que foram percorridos em nosso processo criativo até o presente momento. É importante ressaltar que nossos arranjos passam por transformações contínuas. Estamos sempre abertos a testar novas possibilidades musicais e, caso seus resultados nos agradem, incorporá-las em caráter definitivo. No entanto, sempre tentamos registrar tais mudanças em notação musical. Mais do que ditar uma verdade absoluta sobre a forma “correta” de se tocar, a partitura nos serve como o registro de um acordo musical, mesmo que momentâneo.

Os arranjos em nosso grupo têm vida, e a cada ano que passa se transformam. Por conseguinte, a escrita necessita ser um ato constante e cotidiano, tal como os ensaios e apresentações. A partitura é, com efeito, uma “obra em progresso” que sofre constantes atualizações a cada ideia nova que é incorporada pelo coletivo. Sua existência não representa a cristalização de uma ideia musical sem abertura a novidades, mas um compromisso de que as transformações devem ser combinadas com o coletivo em busca de uma harmonia sonora. Ainda que nem todos os alunos sejam capazes de ler na totalidade as informações contidas nas partituras, sua elaboração visa tornar a execução das músicas mais coletiva. Os professores e alunos experientes podem comunicar para os iniciantes de forma oral o que não puder ser lido, preenchendo pelo menos parcialmente lacunas na leitura.

Vale ressaltar que, há alguns anos, as vozes dos arranjos para o bloco não são numeradas pelo critério de altura normalmente utilizado em partituras de bandas de música, orquestras e outras formações. Em vez disso, as vozes são sequenciadas segundo suas complexidades técnicas. Ou seja, a primeira voz é destinada aos alunos mais iniciantes daquele instrumento, que fazem parte da turma um do curso. O mesmo ocorre com as segundas e terceiras vozes, destinadas respectivamente aos alunos intermediários e avançados. Este ordenamento visa facilitar o uso das partituras na oficina da Orquestra Voadora, deixando claro para os alunos a voz que ele deve tocar em cada música.

As partituras de percussão foram criadas durante o trabalho de compilação deste material musical. Como elas servem para fins didáticos, não foram produzidas para as músicas que somente fazem parte do repertório da banda. Para música *Misirlou* também não apresenta partituras de percussão, pois para ela foi criada uma videoaula sobre as vozes que tocamos.

Coletânea de vídeos e fonogramas

Na concepção original deste acervo, os arranjos que fazem parte do repertório do nosso bloco seriam gravados ao vivo durante os encontros presenciais da oficina no Circo Voador. Posteriormente, essas faixas seriam reunidas a fonogramas de obras que integram ou já integraram o repertório da banda e lançadas em um álbum digital.

Como logo ao início da realização deste projeto a pandemia do COVID-19 nos levou a suspender nossas atividades presenciais, as gravações ao vivo foram substituídas pelos vídeos produzidos na nossa oficina remota, com a exceção de *Sustenta a Pisada/Peso das Alfaias* que já havia sido gravada em uma aula presencial anteriormente. Nas obras do nosso repertório que não foram gravadas, ou que não alcançaram resultados satisfatório nas atividades remotas no período de isolamento social, a coleção apresenta fonogramas produzidos em outros períodos.

Uma descrição em mais detalhes sobre a oficina remota e as gravações realizadas neste período pode ser encontrada em minha dissertação de mestrado.

A *playlist* com as obras que fazem parte da nossa coletânea de gravações pode ser acessada através do QR code a seguir, ou pelo link

<https://youtube.com/playlist?list=PLq0MZSu1gFg3AHJk-6ZnQcMI2BA5RfaXs>.

Technocirco

A música foi composta por mim em 2016 para o espetáculo infantil da Orquestra Voadora intitulado *O Magnífico Voo do Homem Pássaro*. A trilha sonora era totalmente original, e foi construída a partir de uma estrutura formada por um tema principal e suas variações. Uma dessas obras derivadas do *Tema do Homem Pássaro* foi intitulada *Technocirco*, em referência à cena em que ela era tocada. A música trazia uma versão mais enxuta da melodia e da harmonia originais, além de um andamento acelerado.

Outros traços característicos são os *breakdowns* e *glissandi* de trombones que pontuam a melodia em alguns trechos, e a batida ao estilo *techo* tocada pela percussão. Em 2017, ao fim da temporada do espetáculo infantil, as obras *Technocirco* e *Revoar* foram incorporadas ao repertório da banda. Em 2019 a Orquestra Voadora gravou *Technocirco* em estúdio, e lançou a faixa como *single* em conjunto com o clipe produzido por Diogo Cunha. Neste mesmo ano a obra foi integrada ao repertório do bloco, tendo sido trabalhada na nossa oficina.

No início da pandemia do COVID-19, o diretor Marcio Sal, que integra nosso naipe de saxofones, dirigiu um videoclipe da música gravado remotamente pelos participantes do bloco. Este vídeo pode ser acessado através do *QR code* a seguir, ou pelo link <https://youtu.be/z8Ej41p5skg>.

Technocirco

André Ramos

Vivace (♩ = c. 160)

Intro - percussão

Intro - tuba

Technocirco

A

Technocirco

17

Tpt.1

Tpt.2

Tpt.3

Sx.Al.1

Sx.Al.2

Sx.Al.3

Sx.B>Cl.1

Sx.B>Cl.2

Sx.B>Cl.3

Tbn.1

Tbn.2

Tbn.3

Euf.

17

Tuba

Technocirco

B

Instrument parts shown:

- Tpt.1
- Tpt.2
- Tpt.3
- Sx.AL.1
- Sx.AL.2
- Sx.AL.3
- Sx.B/Cl.1
- Sx.B/Cl.2
- Sx.B/Cl.3
- Tbn.1
- Tbn.2
- Tbn.3
- Euf.
- Tuba

Technocirco

25

Tpt.1

Tpt.2

Tpt.3

Sx.AL1

Sx.AL2

Sx.AL3

Sx.B/Cl.1

Sx.B/Cl.2

Sx.B/Cl.3

25

Tbn.1

Tbn.2

Tbn.3

Euf.

25

Tuba

Technocirco

1. A

Tpt.1 *mf*

Tpt.2 *mf*

Tpt.3 *mf*

Sx.AL1 *mf*

Sx.AL2 *mf*

Sx.AL3 *mf*

Sx.B&Cl.1 *mf*

Sx.B&Cl.2 *mf*

Sx.B&Cl.3 *mf*

Tbn.1 *mp*

Tbn.2 *mp*

Tbn.3 *mp*

Euf. *mp*

Tuba

Technocirco

33

Tpt.1

Tpt.2

Tpt.3

Sx.Al.1

Sx.Al.2

Sx.Al.3

Sx.B>Cl.1

Sx.B>Cl.2

Sx.B>Cl.3

Tbn.1

Tbn.2

Tbn.3

Euf.

33

Tuba

Technocirco

B 

Measures 37-40 are shown. The score includes parts for Tpt.1, Tpt.2, Tpt.3, Sx.AL.1, Sx.AL.2, Sx.AL.3, Sx.Bs/Cl.1, Sx.Bs/Cl.2, Sx.Bs/Cl.3, Tbn.1, Tbn.2, Tbn.3, Euf., and Tuba. Dynamics range from *p* to *f*.

Technocirco

- Tpt.1
- Tpt.2
- Tpt.3
- Sx.AL.1
- Sx.AL.2
- Sx.AL.3
- Sx.Bs/Cl.1
- Sx.Bs/Cl.2
- Sx.Bs/Cl.3
- Tbn.1
- Tbn.2
- Tbn.3
- Euf.
- Tuba

Technocirco

Repetição

Musical score for Technocirco, page 17, showing a repetition section. The score is written for a large ensemble and includes the following parts:

- Tpt.1
- Tpt.2
- Tpt.3
- Sx.Al.1
- Sx.Al.2
- Sx.Al.3
- Sx.B♭/Cl.1
- Sx.B♭/Cl.2
- Sx.B♭/Cl.3
- Tbn.1
- Tbn.2
- Tbn.3
- Euf.
- Tuba

Technocirco

C

Technocirco

52

Tpt.1

Tpt.2

Tpt.3

Sx.AL.1

Sx.AL.2

Sx.AL.3

Sx.B/Cl.1

Sx.B/Cl.2

Sx.B/Cl.3

Tbn.1

Tbn.2

Tbn.3

Euf.

52

Tuba

Technocirco

Fine

Slide trombone

Technocirco

2.

Breakdown

Tpt.1

Tpt.2

Tpt.3

Sx.A1.1

Sx.A1.2

Sx.A1.3

Sx.Bb/Cl.1

Sx.Bb/Cl.2

Sx.Bb/Cl.3

Tbn.1

Tbn.2

Tbn.3

Euf.

Tuba

Technocirco

D.S. al Fine

66

Tpt.1

Tpt.2 *mf*

Tpt.3 *mf*

Sx.AL1

Sx.AL2 *ff*

Sx.AL3 *ff*

Sx.B♭/Cl.1

Sx.B♭/Cl.2 *ff*

Sx.B♭/Cl.3 *ff*

66

Tbn.1 *ff*

Tbn.2 *ff*

Tbn.3 *ff*

Euf.

66

Tuba

Technocirco

André Ramos

Intro Vivace (♩ = c. 160)

Agbê

Set Caixa
Prato
Hi-Hat
Caixa

Surdo e Alfaia
Mão
Maceta

Guia

mp

Intro - tuba

Agb.

St.Cx.

Sr./Al.

Guia

cresc.

5 Tuba

Agb.

St.Cx.

Sr./Al.

Guia

9

9

9

A

Agb.

St.Cx.

Sr./Al.

Guia

f

13 Trompete

2

Technocirco - partitura de percussão

17

Agb. **2** **2**

St.Cx.

Sr./Al.

Guia

B

Agb. **2**

St.Cx.

Sr./Al. *mp*

Guia Trombone

A

Agb. **2**

St.Cx. *f*

Sr./Al.

Guia Trompete

29

Agb. **2** **2**

St.Cx.

Sr./Al.

Guia

Technocirco - partitura de percussão

B

Section B, measures 33-36. The score is for four parts: Agb., St.Cx., Sr./Al., and Guia (Trombone). The key signature has two flats (B-flat and E-flat), and the time signature is 2/4. The music features a complex rhythmic pattern with eighth and sixteenth notes. The dynamic marking is *mp*. A repeat sign is present at the beginning of the section. A double bar line with a '2' above it indicates a second ending at the end of the section.

Repetição

Section B, measures 37-40, labeled 'Repetição'. The instruments are Agb., St.Cx., Sr./Al., and Guia. The key signature and time signature remain the same. The music repeats the rhythmic pattern from the previous section. The dynamic marking is *mp*. The Sr./Al. part has rests with slashes. The Guia part has rests in measures 37 and 38, followed by notes in measures 39 and 40.

C

Section C, measures 40-43. The instruments are Agb., St.Cx., Sr./Al., and Guia (Trompete). The key signature and time signature remain the same. The music features a complex rhythmic pattern with eighth and sixteenth notes. The dynamic marking is *mp*. The Sr./Al. part has rests with slashes. The Guia part has notes throughout the section.

Section C, measures 44-47. The instruments are Agb., St.Cx., Sr./Al., and Guia. The key signature and time signature remain the same. The music features a complex rhythmic pattern with eighth and sixteenth notes. The dynamic marking is *mp*. The Sr./Al. part has rests with slashes. The Guia part has notes throughout the section, with 'Trombone' and 'Trompete' labels indicating the instrument changes.

Technocirco - partitura de percussão

48 **To Coda** **Slide trombone**

Agb.

St.Cx.

Sr./Al.

48 **Trombone** **Trompete** **Trombones**

Guia

A

Agb.

54

f

54 **Trompete**

Guia

58 **2**

Agb.

58

Sr./Al.

58

B

Agb.

67

mp

67 **Trombone**

Guia

Technocirco

Partes individuais - Sopros

Trompete 1

Technocirco

André Ramos

Vivace (♩ = c. 160)

Intro - percussão

Intro - tuba

A

mf

17

B

p

25

1. A

mf

33

B

p

41

Repetição

C

f

50

54

Fine

Slide trombone

4

ff

2.

62

Breakdown

67

D.S. al Fine

Technocirco

André Ramos

Vivace (♩ = c. 160)

Intro - percussão

Intro - tuba

A

B

1. A

B

Repetição

C

Slide trombone

4

2. Breakdown

4

D.S. al Fine

Technocirco

André Ramos

Vivace (♩ = c. 160)

Intro - percussão

Intro - tuba

A

4 8

mf

B

p

1. A

mf

B

p

Repetição C

f

54 Fine Slide trombone 4

ff

2. Breakdown 4 D.S. al Fine

mf

Technocirco

André Ramos

Vivace (♩ = c. 160)

Intro - percussão Intro - tuba A

4 8

mf

17

B

p

25

1. **A**

mf

33

B X

p

41

Repetição **C**

f

50

54 *ff* **Fine** **Slide trombone** 4

62 **Breakdown**

mf

66 **D.S. al Fine**

Technocirco

André Ramos

Vivace (♩ = c. 160)

Intro - percussão

Intro - tuba

A

Repetição

C

Technocirco

André Ramos

Vivace (♩ = c. 160)

Intro - percussão

Intro - tuba

A

Repetição

C

Technocirco

André Ramos

Vivace (♩ = c. 160)

Intro - percussão

Intro - tuba

A

4 8

mf

B

p

1. A

mf

B

p

Repetição C

f

54 Fine Slide trombone 4

ff

2. Breakdown

mf

66 D.S. al Fine

Technocirco

André Ramos

Vivace (♩ = c. 160)

Intro - percussão

Intro - tuba

A

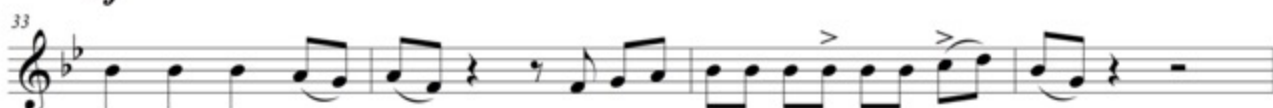

Technocirco

André Ramos

Vivace (♩ = c. 160)

Intro - percussão

Intro - tuba

A

4 8

mf

B

p

1. A

mf

B

p

Repetição C

f

54 Fine Slide trombone 4

ff

2. Breakdown 4 D.S. al Fine

ff

Technocirco

André Ramos

Vivace (♩ = c. 160)

Intro - percussão

Intro - tuba

A

4 8

mp

16

B

f

25

1. A

mp

33

B §

f

41

Repetição

C

f

50

54

ff

Fine

Slide trombone

62

2. Breakdown

4 3 D.S. al Fine

ff

Technocirco

André Ramos

Vivace (♩ = c. 160)

Intro - percussão

Intro - tuba

A

4 8

mp

16

B

f

1.

A

mp

B

f

Repetição

C

f

ff

Slide trombone

2. Breakdown

62 4

ff

D.S. al Fine

Technocirco

André Ramos

Vivace (♩ = c. 160)

Intro - percussão

Intro - tuba

A

4 8

mp

16

B

f

25

1. A

mp

33

B %

f

41

Repetição C

f

52

Slide trombone

ff

2. Breakdown

62 4

D.S. al Fine

ff

Technocirco

André Ramos

Vivace (♩ = c. 160)

Intro - percussão

Intro - tuba

A

mp

B

f

1. A

mp

B %

f

Repetição

C

f

Fine

Slide trombone

2. Breakdown

Breakdown

4

ff

D.S. al Fine

Technocirco

André Ramos

Intro - percussão

Vivace $\text{♩} = \text{c. } 160$

Intro - tuba

A Melodia no trompete

B Melodia no trombone

A

B § 

Repetição

C

36

40

A

B

54

Breakdown ♩ 

D.S. al Fine

Slide trombone

 ♩ *ff*

Fine

Technocirco

Partes individuais – Percussão

Technocirco

André Ramos

Intro - percussão

Vivace (♩ = c. 160)

Intro - tuba

4 7

A 2x

B 2x

A 2x

B § 2x

Repetição

C

36

40 Fine Slide trombone 4

A 2x

B 2x

Breakdown

4 D.S. al Fine

Technocirco

André Ramos

Intro
Vivace (♩ = c. 160)
4

Mão Baqueta

Intro - tuba

A

B

A

B §

Repetição

C

To Coda

Slide trombone

A

B

Breakdown
4

D.S. al Coda

⊖

Technocirco

André Ramos

Intro **Vivace** (♩ = c. 160)

Prato
Hi-Hat
Caixa

Intro - tuba

mp *cresc.*

9 **A** *f*

17 **B** *mp*

A *f*

B *mp* **Repetição** **C** *mp* *f*

42 *mp* *mf* **To Coda**

Slide trombone **A** *f*

58 **B** *mp*

Breakdown *mp* **D.S. al Coda** *f*

Ferro Velho

Ferro Velho é uma composição de Tim Malik que faz parte do nosso repertório desde os primeiros anos da orquestra. Mesmo antes da criação da oficina de instrumentos de sopro e percussão, a música já era tocada pelo nosso bloco. A obra possui um trecho vocal, que emula os anúncios sonoros apregoados por caminhões e caminhonetes de ferro velho por diversas cidades do Brasil. A rítmica pulsante da música, assim como seu fraseado, são bastante característicos da produção de Tim Malik na Orquestra Voadora. O álbum lançado pelo grupo em 2013 leva também o título de *Ferro Velho*. A peça é tocada por nós em grande parte das apresentações até os dias atuais.

O fonograma da faixa *Ferro Velho* que consta no álbum homônimo lançado em 2013 pode ser acessado pelo link <https://on.soundcloud.com/9PUye>, ou pelo *QR code* a seguir.

Ferro Velho

Tim Malik

Intro Allegretto (♩ = c. 105)

Trompete 1

Trompete 2

Trompete 3

Sax Alto 1

Sax Alto 2

Sax Alto 3

Sax B \flat e Clarineta 1

Sax B \flat e Clarineta 2

Sax B \flat e Clarineta 3

Trombone 1

Trombone 2

Tuba

Ferro Velho - partitura de sopros

A

Ferro Velho - partitura de sopros

Ferro Velho - partitura de sopros

B

Ferro Velho - partitura de sopros

Ferro Velho - partitura de sopros

27

Tpt.1

Tpt.2

Tpt.3

Sx.Al.1

A. Sx.

A. Sx.

Sx.B♭/Cl. 1

Sx.B♭/Cl. 2

Sx.B♭/Cl. 3

Tbn. 1

Tbn. 2

Tuba

C

voz: "FERRO VELHO!"

"FERRO VELHO!"

Tuba

29

Tuba

Ferro Velho - partitura de sopros

33

Tbn. 1

Tbn. 2

Tuba

37

Tpt.2

Tpt.3

A. Sx.

A. Sx.

Sx.Bs/Cl. 2

Sx.Bs/Cl. 3

"FERRO VELHO"

"FERRO VELHO"

37

Tbn. 1

Tbn. 2

Tuba

Ferro Velho - partitura de sopros

41

Tbn. 1

Tbn. 2

Tuba

45

Tpt. 2

Tpt. 3

A. Sx.

A. Sx.

Sx.Bs/Cl. 2

Sx.Bs/Cl. 3

Tbn. 1

Tbn. 2

Tuba

"FERRO VELHO"

"QUALQUER METAL"

Ferro Velho

Tim Malik

Intro Allegretto (♩ = c. 105)

Agbê

Set Caixa
Prato
Hi-hat
Caixa

Alfaia
Aro
Pele

Surdo
Mão
Maceta

Tuba

Guia

A

Agb.

St.Cx.

Alf.

Srd.

Trompete

Guia

9

Agb.

St.Cx.

Alf.

Srd.

Guia

Ferro Velho

B

Ferro Velho

C voz: "FERRO VELHO!" "FERRO VELHO!"

Agb. H

St.Cx. H

Alf. H

Srd. H

Guia B Tuba

29 "FERRO VELHO!" "FERRO VELHO!" "QUALQUER METAL!"

Agb. H

St.Cx. H

Alf. H

Srd. H

Guia B

33

Agb. H

St.Cx. H

Alf. H

Srd. H

Guia B Trombone

Ferro Velho

37

Agb. "FERRO VELHO!" 2 "FERRO VELHO!"

St.Cx.

Alf.

Srd.

Guia Trompete Trombone

41

Agb. 2

St.Cx.

Alf.

Srd.

Guia

45

Agb. "FERRO VELHO!" "QUALQUER METAL!"

St.Cx.

Alf.

Srd.

Guia Trompete

Ferro Velho

Partes individuais - Sopros

Ferro Velho

Tim Malik

Intro Allegretto (♩ = c. 105) A

C

voz: "FERRO VELHO! FERRO VELHO!" 2 "FERRO VELHO! FERRO VELHO!" "QUALQUER METAL!"

33 6 "FERRO VELHO! FERRO VELHO!" 6 "FERRO VELHO! QUALQUER METAL!"

Ferro Velho

Tim Malik

Allegretto (♩ = c. 105)

Intro

A

C

voz: "FERRO VELHO! FERRO VELHO!"

2

"FERRO VELHO! FERRO VELHO!"

"QUALQUER METAL!"

4

Ferro Velho

Allegretto (♩ = c. 105)

Tim Malik

Intro

A

B

Ferro Velho

Allegretto (♩ = c. 105)

Tim Malik

Intro

A

4

8

3

B

12

15

18

22

C

voz: "FERRO VELHO! FERRO VELHO!"

"FERRO VELHO! FERRO VELHO!"

"QUALQUER METAL!"

2

6

6

33

Ferro Velho

Tim Malik

Allegretto (♩ = c. 105)

Intro

A

B

C

voz: "FERRO VELHO! FERRO VELHO!" 2 "FERRO VELHO! FERRO VELHO!" "QUALQUER METAL!" 4

37 "FERRO VELHO! FERRO VELHO!" 4

45 "FERRO VELHO! QUALQUER METAL!"

Ferro Velho

Tim Malik

Allegretto (♩ = c. 105)

Intro

A

B

C voz: "FERRO VELHO! FERRO VELHO!" "FERRO VELHO! FERRO VELHO!" "QUALQUER METAL!"

"FERRO VELHO! FERRO VELHO!"

"FERRO VELHO! QUALQUER METAL!"

Ferro Velho

Allegretto (♩ = c. 105)

Tim Malik

Intro

A

4

3

8

B

12

16

21

C

24

voz: "FERRO VELHO! FERRO VELHO!"

2

"FERRO VELHO! FERRO VELHO!"

32

"QUALQUER METAL!"

6

"FERRO VELHO! FERRO VELHO!"

6

"FERRO VELHO! QUALQUER METAL!"

Ferro Velho

Tim Malik

Allegretto (♩ = c. 105)

Intro

A

Ferro Velho

Tim Malik

Allegretto (♩ = c. 105)

Intro

A

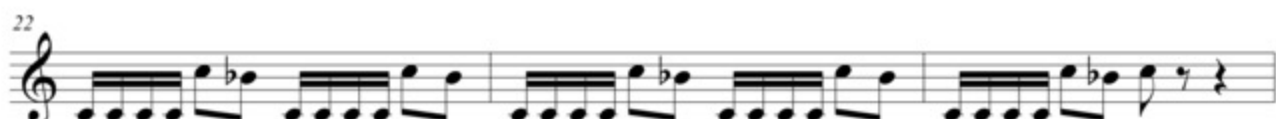

Ferro Velho

Allegretto (♩ = c. 105)

Tim Malik

Intro

A

B

voz: "FERRO VELHO! FERRO VELHO!"

"FERRO VELHO! FERRO VELHO!"

"QUALQUER METAL!"

Ferro Velho

Allegretto (♩ = c. 105)

Tim Malik

Intro

A

4

8

12

15

18

22

C

voz: "FERRO VELHO! FERRO VELHO!" "FERRO VELHO! FERRO VELHO!" "QUALQUER METAL!"

2

33

37

41

45

Ferro Velho

Tim Malik

Intro Allegretto (♩ = c. 105)

4

9

14

17

22

28

31

35

38

41

44

Ferro Velho

Partes individuais - Percussão

Ferro Velho

Tim Malik

Allegretto (♩ = c. 105)

Intro

4 2

9 2

B 2

17 2

21

C voz: "FERRO VELHO!" "FERRO VELHO!" 2

29 "FERRO VELHO!" 2 "FERRO VELHO!" "QUALQUER METAL!"

33

37 "FERRO VELHO!" 2 "FERRO VELHO!"

41 2 2

45 "FERRO VELHO!" "QUALQUER METAL!"

Ferro Velho

Tim Malik

Intro Allegretto ($\text{♩} = \text{c. } 105$) **A**

Aro $\frac{4}{4}$
Pele $\frac{4}{4}$

4 2

9 2

B

17

21

C "FERRO VELHO!" "FERRO VELHO!"

29 "FERRO VELHO!" "FERRO VELHO!" "QUALQUER METAL!"

33

37 "FERRO VELHO!" "FERRO VELHO!"

41

45 "FERRO VELHO!" "QUALQUER METAL!"

Ferro Velho

Tim Malik

Intro Allegretto (♩ = c. 105)

Prato
Hi-hat
Caixa

A

9

B

17

21

C voz: "FERRO VELHO!" "FERRO VELHO!"

29 "FERRO VELHO!" "FERRO VELHO!" "QUALQUER METAL!"

33

37 "FERRO VELHO!" "FERRO VELHO!"

41

45 "FERRO VELHO!" "QUALQUER METAL!"

Ferro Velho

Tim Malik

Allegretto (♩ = c. 105)

Mão Maceta

Intro

A

B

C

"FERRO VELHO!"

"FERRO VELHO!"

"FERRO VELHO!" "FERRO VELHO!" "QUALQUER METAL!"

"FERRO VELHO!" "FERRO VELHO!"

"FERRO VELHO!" "QUALQUER METAL!"

Revoar

A música Revoar, de minha autoria, foi composta para a trilha sonora do espetáculo *O Magnífico Voo do Homem Pássaro*, peça infantil onde nós membros da Orquestra Voadora tocávamos e atuávamos. A obra era executada na cena final da peça. Sua melodia e harmonia foram construídas utilizando o modo dórico, muito comum na música de tradição oral e popular urbana do Brasil, sobretudo das originadas na região nordeste do país. A estrutura rítmica do material tocado pela percussão e pelos instrumentos melódicos foi construída com base na cabula, um dos ritmos que compõem a rica tradição musical afro-brasileira. A música foi lançada em 2020 pela Orquestra Voadora como single, em conjunto com o clipe dirigido por Diogo Cunha, que pode ser acessado pelo link <https://youtu.be/HOwhF0CsIDc>, ou pelo QR code:

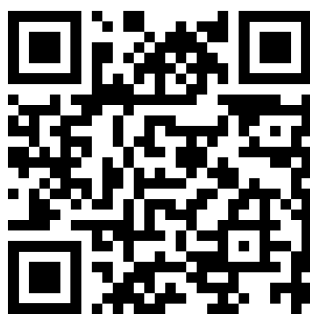

Revoar

Moderato (♩ = c. 90)

Revoar

Revoar

Revoar

Revoar

41

Tb.1

Tb.2

Euf.

Sx.Bar.

Tuba

46

Tb.1

Tb.2

Euf.

Sx.Bar.

Tuba

50

Tpt.1

Tpt.2

Tpt.3

Tb.1

Tb.2

Euf.

Sx.Bar.

Tuba

Revoar

55

Tpt.1 *mf* *mp*

Tpt.2 *mf* *mp*

Tpt.3 *mf* *mp*

Tbn.1 *mp*

Tbn.2 *mp*

Euf. *mp*

Sax. Bar. *mp*

Tuba *mp* *f*

60

Tpt.1 *f*

Tpt.2 *f*

Tpt.3 *f*

Tbn.1 *f*

Tbn.2 *f*

Euf. *f*

Sax. Bar. *f*

Tuba *f*

Revoar

Solo

A7M

Gm7

Revoar

75 *A7M* *Gm7* *rit.* *A7M*

Tpt.1 *rit.*

Tpt.2 *rit.*

Tpt.3 *rit.*

Tb.1 *Solo* *G7M* *Fm7* *rit.* *G7M*

Tb.2 *rit.*

Euf. *rit.*

Sx.Bar. *E7M* *Dm7* *rit.* *E7M*

Tuba *rit.*

ad libitum

81 *Gm7* *A7M* *Gm7* *A7M*

Tpt.1 *rit.*

Tpt.2 *rit.*

Tpt.3 *rit.*

Tb.1 *Fm7* *G7M* *Fm7* *G7M*

Tb.2 *rit.*

Euf. *rit.*

Sx.Bar. *Dm7* *E7M* *Dm7*

Tuba *rit.*

Revoar

Partes individuais - Sopros

Trompète 1

Revoar

André Ramos

Moderato (♩ = c. 90)

3

mf

7

12

17

24

29

36

mp

40

9

f

54

mf

mp

4

63

f

Solo

67

A^b7M Gm7 A^b7M Gm7

75

A^b7M Gm7 rit. A^b7M Gm7

ad libitum

83

A^b7M Gm7 A^b7M

Revoar

André Ramos

Moderato (♩ = c. 90)

3

mf

7

12

17

3

24

29

4

36

mp *f*

40

9

mp

55

mf *mp* *f*

4

64

3

71

3

78

rit.

10

Revoar

Moderato (♩ = c. 90)

3

mf

7

12

17

24

29

36

mp *f*

40

9

mp

55

mf *mp* *f*

64

3

71

3

78

rit.

10

Revoar

Moderato (♩ = c. 90)

3

mf

7

12

17

3

24

29

4

36

mp *f*

40

9

mp

55

mf *mp* *f*

4

64

3

71

3

78

rit.

10

Trombone 1

Revoar

André Ramos

Moderato (♩ = c. 90)

4

7

mp

17

mf *mp* *mf*

23

4

31

f

35

4

mp *f*

43

48

53

57

62

3

mp *p*

68

4

Solo

75

G \flat 7M Fm7 *rit.* G \flat 7M Fm7

83

G \flat 7M Fm7 G \flat 7M

2

Revoar

André Ramos

Moderato (♩ = c. 90)

4

7

mp

17

mf *mp* *mf*

23

4

30

f

34

4

mp

41

f

47

52

57

61

3

mp

67

p

4

74

77

rit.

4

9

Revoar

Moderato (♩ = c. 90)

f

5 *mf* 3x

9 *mp* *f*

13 *mf*

17

21

25

29 *mp* *f* 4x

33

38

43 Solo Eb7M Dm7 Eb7M Dm7

51 Eb7M Dm7 *rit.* Eb7M Dm7

59 Eb7M Dm7 *ad libitum*

Tuba

Revoar

André Ramos

Moderato (♩ = c. 90)

5 *f*

9 *mf*

13 *mp* *f*

17

21

25

29 *f* *mf* 3x

33

39 *f* *mf* 3x

43 *rit.*

51 *ad libitum*

Pernas Voadoras

Pernas Voadoras foi composta por mim em 2017, sendo incluída no repertório do bloco apenas em 2021, durante a oficina remota da Orquestra Voadora. O título da música faz alusão à ala dos pênaltas da Orquestra Voadora, e deu origem a uma performance criada por Conceição Carlos, Luíza Süssekind, Suzane Nahas, Pedro Miranda e demais participantes da nossa ala de pernas de pau. A música é um jazz swing, e seu ensaio e gravação pelos alunos e professores da oficina se deu de maneira totalmente remota durante o período da pandemia. O processo pedagógico que se deu em torno desta obra envolveu a criação de uma série de recursos inéditos no nosso curso, como descrito em mais detalhes em minha dissertação de mestrado.

Os quatro vídeos criados para esta música durante o período de isolamento social devido à COVID-19 podem ser acessados pelo link <https://youtube.com/playlist?list=PL85AVTPIIfw4PW9m0bFCcpwWULFY88gQn>, ou pelo QR code:

Pernas Voadoras

Presto (♩ = c. 195)
Com Swing

André Ramos

Pernas Voadoras - partitura de sopros

Pernas Voadoras - partitura de sopros

A

Pernas Voadoras - partitura de sopros

- Tb. 2 & 3:** Trombones 2 and 3. Both have whole rests throughout the section.

Pernas Voadoras - partitura de sopros

45

Tr. 1 *mf*

Tr. 2 *mf*

Tr. 3 *mp* *mf*

Tpt. 4 *mp* *mf*

Sx. A. 1 *mp* *mf*

Sx. A. 2 *mp* *mf*

Sx. A. 3 *mf* *mf*

Sx. BwCl1 *mp* *mf*

Sx. BwCl2 *mp* *mf*

Sx. BwCl3 *mf*

Tb. 1/Euf. *mp* *mf*

Tb. 2

Tb. 3

Tub. 1 *mf*

Tub. 2 *mf*

Pernas Voadoras - partitura de sopros

B

Instrument parts shown:

- Tp. 1
- Tp. 2
- Tp. 3
- Tpt. 4
- Sx.A.1
- Sx.A.2
- Sx.A.3
- Sx.Bv.Cl.1
- Sx.Bv.Cl.2
- Sx.Bv.Cl.3
- Tb.1/Euf.
- Tb. 2
- Tb. 3
- Tub.1
- Tub.2

Pernas Voadoras - partitura de sopros

Pernas Voadoras - partitura de sopros

A

- Sx.A. 1, 2, 3:** Saxophones (Alto). They play a similar melodic line to the trumpets, with some variations in phrasing.
- Sx.Bs/Cl. 1, 2, 3:** Saxophones (Baritone) and Clarinets. They play a melodic line similar to the saxophones.
- Tb. 1/Euf.:** Trombone and Euphonium. They play a melodic line similar to the other brass instruments.

Pernas Voadoras - partitura de sopros

Pernas Voadoras - partitura de sopros

1. Solo trombone

Tb. 3

Tub. 1

Tub. 2

85

93

93

Pernas Voadoras - partitura de sopros

2 Intro

The score is for a brass section and includes the following parts:

- Trp. 2:** Enters later with a similar melodic line, marked *mp* and *cresc.*
- Trp. 3:** Enters at the end of the section with a melodic line, marked *mp*.
- Tpt. 4:** Enters at the end of the section with a melodic line, marked *mp*.

Rehearsal mark 101 is indicated at the beginning of the Saxophone and Trombone parts.

Pernas Voadoras - partitura de sopros

- Tp. 1 (Trumpet 1)
- Tp. 2 (Trumpet 2)
- Tp.3 (Trumpet 3)
- Tpt.4 (Trumpet 4)
- Sx.A.1 (Saxophone Alto 1)
- Sx.A.2 (Saxophone Alto 2)
- Sx.A.3 (Saxophone Alto 3)
- Sx.Bs/Cl.1 (Saxophone Bass/Clarinet 1)
- Sx.Bs/Cl.2 (Saxophone Bass/Clarinet 2)
- Sx.Bs/Cl.3 (Saxophone Bass/Clarinet 3)
- Tb.1/Euf. (Tuba 1/Euphonium)
- Tb. 2 (Tuba 2)
- Tb. 3 (Tuba 3)
- Tub.1 (Tub. 1)
- Tub.2 (Tub. 2)

Pernas Voadoras - partitura de sopros

Fim

Pernas Voadoras

Com Swing

André Ramos

Presto ♩ = c. 195

Intro

Agbê

Set Caixa 1
Prato
Caixa

Set Caixa 2
Prato
Caixa

Alfaia
Aro
Pele

Surdo
Mão
Masceta

Guia

Trompete

12

Agb.

St.Cx.1

St.Cx.2

Alf.

12

Srd.

12

Guia

Virada

subito p

A

Agb.

St.Cx.1

St.Cx.2

Alf.

22

Srd.

22

Guia

Trombone

mf

Pernas Voadoras - partitura de percussão

30

Agb. $\frac{2}{\text{///}}$ $\frac{2}{\text{///}}$ $\frac{2}{\text{///}}$ $\frac{2}{\text{///}}$

St.Cx.1 $\frac{2}{\text{///}}$ $\frac{2}{\text{///}}$ $\frac{2}{\text{///}}$ $\frac{2}{\text{///}}$ Virada

St.Cx.2 $\frac{2}{\text{///}}$ $\frac{2}{\text{///}}$ $\frac{2}{\text{///}}$ $\frac{2}{\text{///}}$

Alf. $\frac{2}{\text{///}}$ $\frac{2}{\text{///}}$ $\frac{2}{\text{///}}$ $\frac{2}{\text{///}}$

Srd. $\frac{2}{\text{///}}$ $\frac{2}{\text{///}}$ $\frac{2}{\text{///}}$ $\frac{2}{\text{///}}$

Guia $\frac{2}{\text{///}}$ $\frac{2}{\text{///}}$ $\frac{2}{\text{///}}$ $\frac{2}{\text{///}}$

38

Agb. $\frac{2}{\text{///}}$ $\frac{2}{\text{///}}$ $\frac{2}{\text{///}}$ $\frac{2}{\text{///}}$

St.Cx.1 $\frac{2}{\text{///}}$ $\frac{2}{\text{///}}$ $\frac{2}{\text{///}}$ $\frac{2}{\text{///}}$ Virada

St.Cx.2 $\frac{2}{\text{///}}$ $\frac{2}{\text{///}}$ $\frac{2}{\text{///}}$ $\frac{2}{\text{///}}$ Levada Swing 2

Alf. $\frac{2}{\text{///}}$ $\frac{2}{\text{///}}$ $\frac{2}{\text{///}}$ $\frac{2}{\text{///}}$

Srd. $\frac{2}{\text{///}}$ $\frac{2}{\text{///}}$ $\frac{2}{\text{///}}$ $\frac{2}{\text{///}}$

Guia $\frac{2}{\text{///}}$ $\frac{2}{\text{///}}$ $\frac{2}{\text{///}}$ $\frac{2}{\text{///}}$ Trompete *mf*

46

Agb. $\frac{2}{\text{///}}$ $\frac{2}{\text{///}}$ $\frac{2}{\text{///}}$ $\frac{2}{\text{///}}$

St.Cx.1 $\frac{2}{\text{///}}$ $\frac{2}{\text{///}}$ $\frac{2}{\text{///}}$ $\frac{2}{\text{///}}$ Virada

St.Cx.2 $\frac{2}{\text{///}}$ $\frac{2}{\text{///}}$ $\frac{2}{\text{///}}$ $\frac{2}{\text{///}}$

Alf. $\frac{2}{\text{///}}$ $\frac{2}{\text{///}}$ $\frac{2}{\text{///}}$ $\frac{2}{\text{///}}$

Srd. $\frac{2}{\text{///}}$ $\frac{2}{\text{///}}$ $\frac{2}{\text{///}}$ $\frac{2}{\text{///}}$

Guia $\frac{2}{\text{///}}$ $\frac{2}{\text{///}}$ $\frac{2}{\text{///}}$ $\frac{2}{\text{///}}$

Pernas Voadoras - partitura de percussão

B

Agb. 2 //

St.Cx.1 2 // Virada

St.Cx.2 2 //

Alf. 2 //

Srd. 54 2 //

Guia 54

62

Agb. 2 //

St.Cx.1 2 // Virada

St.Cx.2 2 //

Alf. 2 //

Srd. 62 2 //

Guia 62

A

Agb. 2 //

St.Cx.1 2 // Virada

St.Cx.2 2 // Levada Swing 2

Alf. 2 //

Srd. 70 2 //

Guia 70 Trombone *mf*

Pernas Voadoras - partitura de percussão

78

Agb. $\frac{2}{\text{///}}$ $\frac{2}{\text{///}}$ $\frac{2}{\text{///}}$ $\frac{2}{\text{///}}$

St.Cx.1 $\frac{2}{\text{///}}$ $\frac{2}{\text{///}}$ $\frac{2}{\text{///}}$ $\frac{2}{\text{///}}$ Virada

St.Cx.2 $\frac{2}{\text{///}}$ $\frac{2}{\text{///}}$ $\frac{2}{\text{///}}$ $\frac{2}{\text{///}}$

Alf. $\frac{2}{\text{///}}$ $\frac{2}{\text{///}}$ $\frac{2}{\text{///}}$ $\frac{2}{\text{///}}$

Srd. 78 $\frac{2}{\text{///}}$ $\frac{2}{\text{///}}$ $\frac{2}{\text{///}}$ $\frac{2}{\text{///}}$

Guia 78 $\frac{2}{\text{///}}$ $\frac{2}{\text{///}}$ $\frac{2}{\text{///}}$ $\frac{2}{\text{///}}$

Solo de trombone

Agb. $\frac{2}{\text{///}}$ $\frac{2}{\text{///}}$ $\frac{2}{\text{///}}$ $\frac{2}{\text{///}}$

St.Cx.1 $\frac{2}{\text{///}}$ $\frac{2}{\text{///}}$ $\frac{2}{\text{///}}$ $\frac{2}{\text{///}}$

St.Cx.2 $\frac{2}{\text{///}}$ $\frac{2}{\text{///}}$ $\frac{2}{\text{///}}$ $\frac{2}{\text{///}}$

Alf. $\frac{2}{\text{///}}$ $\frac{2}{\text{///}}$ $\frac{2}{\text{///}}$ $\frac{2}{\text{///}}$

Srd. 85 $\frac{2}{\text{///}}$ $\frac{2}{\text{///}}$ $\frac{2}{\text{///}}$ $\frac{2}{\text{///}}$

Guia 85 $\frac{2}{\text{///}}$ $\frac{2}{\text{///}}$ $\frac{2}{\text{///}}$ $\frac{2}{\text{///}}$

94

Agb. $\frac{2}{\text{///}}$ $\frac{2}{\text{///}}$ $\frac{2}{\text{///}}$ $\frac{2}{\text{///}}$

St.Cx.1 $\frac{2}{\text{///}}$ $\frac{2}{\text{///}}$ $\frac{2}{\text{///}}$ $\frac{2}{\text{///}}$

St.Cx.2 $\frac{2}{\text{///}}$ $\frac{2}{\text{///}}$ $\frac{2}{\text{///}}$ $\frac{2}{\text{///}}$

Alf. $\frac{2}{\text{///}}$ $\frac{2}{\text{///}}$ $\frac{2}{\text{///}}$ $\frac{2}{\text{///}}$

Srd. 94 $\frac{2}{\text{///}}$ $\frac{2}{\text{///}}$ $\frac{2}{\text{///}}$ $\frac{2}{\text{///}}$

Guia 94 $\frac{2}{\text{///}}$ $\frac{2}{\text{///}}$ $\frac{2}{\text{///}}$ $\frac{2}{\text{///}}$

Pernas Voadoras - partitura de percussão

A

Agb. 2 //

St.Cx.1 2 //

St.Cx.2 2 //

Alf. 2 //

Srd. 2 //

Guia 102 Trombone *mf*

Virada

Agb. 2 //

St.Cx.1 2 //

St.Cx.2 2 //

Alf. 2 //

Srd. 110 2 //

Guia 110

Virada

Intro

Agb. 2 //

St.Cx.1 2 //

St.Cx.2 2 //

Alf. 2 //

Srd. 118 2 //

Guia 118 Trompete

Levada Swing (acentos com a melodia)

Pernas Voadoras - partitura de percussão

126

Agb. $\frac{2}{2}$ //

St.Cx.1

St.Cx.2

Alf. $\frac{2}{2}$ //

Srd. $\frac{2}{2}$ //

126

Guia

134

Agb. $\frac{2}{2}$ //

St.Cx.1 $\frac{2}{2}$ //

St.Cx.2

Alf. $\frac{2}{2}$ //

Srd. $\frac{2}{2}$ //

134

Guia

Fin

Pernas Voadoras

Partes individuais - Sopros

Trompete 1

Pernas Voadoras

Presto (♩ = c. 195)

André Ramos

Com Swing

Percussão

Intro

4

mf

10

16

A 16

37

mp

subito p

mf

45

mf

B 4

63

A

mp

mf

77

mp

mf

1 Solo trombone 16

2 Intro

mp *cresc.*

107

Fim

113

mf *f* *ff*

2

Trompete 2

Pernas Voadoras

Presto (♩ = c. 195)

Com Swing

André Ramos

Percussão **Intro**

4 3

mf

13

subito p

A 16

mp *mf*

45

mf *mf*

B

61

A

mp *mf*

77

mp *mf*

Solo trombone 16

2. **Intro** 3

mp *cresc.*

109

Fim

113

mf *f* *ff*

2

Trompete 3

Pernas Voadoras

Presto (♩ = c. 195)

Com Swing

André Ramos

Percussão **Intro**

4 8

mf *subito p*

A

16

mf

42

mp

48

mf

B

59

64

A

mp *mf* 1. Solo trombone

77

mp *mf* 16

2. Intro

7

mp *cresc.*

Fim

113

mf *f* *ff*

Sax Alto 1

Pernas Voadoras

Presto (♩ = c. 195)

Com Swing

André Ramos

Percussão **Intro**

4 8

mf *subito p*

A 16

mp *mf*

45

mp *mf*

B

59

65

A

mp *mf*

77

mp *mf*

1. Solo trombone
16

2. Intro

mp *cresc.*

108

Fim

113

mf *f* *fff*

2

Sax Alto 2

Pernas Voadoras

Presto (♩ = c. 195)

Com Swing

André Ramos

Percussão **Intro**

4 *mf*

13 *subito p*

A 16 *mp* *mf*

45 *mp* *mf*

B

59

65

A *mp* *mf* *mp*

78 *mf* 1. Solo trombone 16

2. Intro 3 *mp* *cresc.*

Fim

112 *mf* *f* *ff* 2

Pernas Voadoras

Presto (♩ = c. 195)

André Ramos

Com Swing

Percussão

Intro

4

3

mf

14

subito p

A

16

mf

43

mf

49

mf

B

58

63

A

mp

mf

77

mp

mf

¹ Solo trombone
16

2. Intro

7

mp *cresc.*

Fim

115

mf

f

ff

mp

Pernas Voadoras

Presto ($\text{♩} = \text{c. } 195$)

André Ramos

Com Swing

Percussão

Intro

4 *mf*

13 *subito p*

A 16 *mp* *mf*

45 *mp* *mf*

B

59

65

A

77 *mp* *mf* 1. Solo trombone 16

2. Intro *mp* *cresc.*

108

Fim

115 *mf* *ff* 2

Pernas Voadoras

Presto (♩ = c. 195)
Com Swing

André Ramos

Percussão

Intro

1. Solo trombone

16

Pernas Voadoras

Presto ($\text{♩} = \text{c. } 195$)
Com Swing

André Ramos

Percussão **Intro**

4 8 *mf* *subito p*

A 16 *mf*

42

48

B

59

65

A *mp* *mf* ^{1. Solo trombone} 16

77 *mp* *mf*

2. **Intro** 7 *mp* *cresc.*

115 *mf* *f* **Fim** *ff* *mp*

Trombone 1

Pernas Voadoras

Presto (♩ = c. 195)
Com Swing

André Ramos

Percussão

Intro

4

12

A

16

45

B

8

A

77

1. Solo trombone

16

2. Intro

108

Fim

116

Trombone 2

Pernas Voadoras

Presto (♩ = c. 195)
Com Swing

André Ramos

Percussão

Intro

4 4

mf

14

subito p

A

mf

27

32

16

B

mp *f* *mp*

A

mf

75

81

1. Solo trombone
16

2. Intro

113

mf *f* *ff* *mp*

Fim

Trombone 3

Pernas Voadoras

Presto (♩ = c. 195)

André Ramos

Com Swing

Percussão

Intro

mf

subito p

A

mf

27

33

16

B

mp

f

mp

A

mf

75

81

1. Solo trombone

93

2. Intro

Fim

mf

116

f

ff

mp

Eufônio

Presto (♩ = c. 195)

Pernas Voadoras

André Ramos

Com Swing

Percussão

Intro

4

mf

10

16

A

16

subito p

mp

38

mf

45

mp

B

8

mf

67

A

mp

f

mp

75

mp

80

mp

1. Solo trombone

16

2. Intro

108

Fim

mf

116

ff

mp

Tuba 1

Pernas Voadoras

Presto (♩ = c. 195)
Com Swing

André Ramos

Percussão

Intro

4 14

p

A

mf 4x

B

A

45

1. Solo trombone

61

2. Intro

77

mf

85

Fim

f *ff* *mp*

Tuba 2

Pernas Voadoras

Com Swing
Presto (♩ = c. 195)

André Ramos

Percussão

Intro

4 14

p

A

mf 4x

B

A

45

1. Solo trombone

61

2. Intro

77

mf

Fim

85

f *ff* *mp*

Pernas Voadoras

Partes individuais - Percussão

Alfaia

Pernas Voadoras

Presto ♩ = c. 195

André Ramos

Intro

Com Swing

Aro $\frac{4}{4}$
Pele $\frac{4}{4}$

10x

A

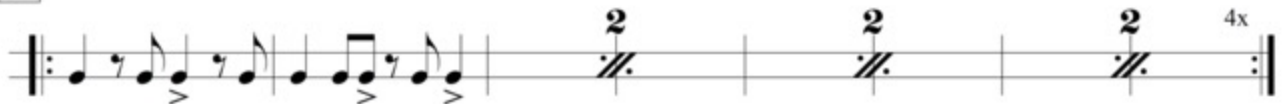

B

A

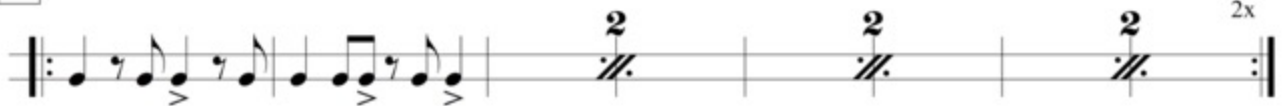

Solo de trombone

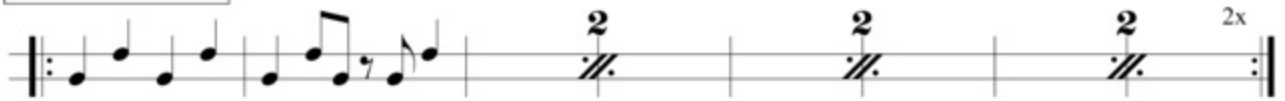

A

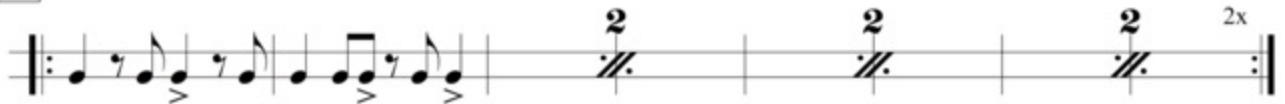

Intro

Fim

Set Caixa 1

Pernas Voadoras

André Ramos

Presto ♩ = c. 195

Com Swing

Intro

Prato Levada Swing 2 4x 2 Virada

Set Caixa 1

Caixa

A

St.Cx.1

B

St.Cx.1

A

St.Cx.1

Solo de Trombone

St.Cx.1

A

St.Cx.1

Levada Swing (prato a cada dois compassos)

Intro

St.Cx.1

Levada Swing (prato com a melodia)

St.Cx.1

Fim

St.Cx.1

Pernas Voadoras

Presto ♩ = c. 195

André Ramos

Intro Com Swing

Levada swing 1

Prato

Caixa

A Levada Swing 1

Levada Swing 2

17

B

A Levada Swing 2

Solo de trombone

p

49

A Levada Swing 2

65

Intro Levada Swing (acentos com a melodia)

Fim

81 Rufo

Surdo

Pernas Voadoras

André Ramos

Presto ♩ = c. 195

Com Swing

Intro

Mão Maceta

4/4

10x **A**

16x **B**

8x **A**

8x

Solo de trombone

A

Intro

Fim

8x

8x

9x

Livro Mágico

Livro Mágico foi composta em parceria com a aluna Manuela Duarte nas aulas particulares que ministrei durante o isolamento social devido à pandemia do COVID-19. O processo de criação e orquestração envolveu o uso de instrumentos, loops, softwares musicais entre outros recursos. Manuela se destaca como uma aluna de extraordinário talento e criatividade na oficina da Orquestra Voadora, onde cursa clarineta. De maneira natural e sem envolver a priori uma abordagem teórica, a estrutura musical incorporou recursos relativamente sofisticados, como o uso dos modos frígio e eólio.

A música foi ensaiada e gravada remotamente durante o ano de 2021 pelos alunos e professores da oficina, dando origem também a um vídeo. Neste mesmo ano, o fonograma de Livro Mágico foi inscrito e contemplado no Edital Cultura do Carnaval Carioca, lançado pela prefeitura do Rio de Janeiro com o objetivo de mitigar os efeitos da pandemia do COVID-19 neste setor.

O vídeo da música gravado em 2021 na oficina remota da Orquestra Voadora pode ser acessado pelo link <https://youtu.be/gvmzfkCxAbs>, ou pelo QR code:

Livro Mágico

Manuela Duarte e André Ramos

Intro **Andante moderato** (♩ = c. 100)

Instrumentation:

- Trompete 1
- Trompete 2
- Trompete 3
- Sax Alto 1
- Sax Alto 2
- Sax Alto 3
- Sax B♭ e Clarineta 1
- Sax B♭ e Clarineta 2
- Sax B♭ e Clarineta 3
- Trombone 1 e Eufônio
- Trombone 2
- Tuba

Livro Mágico - partitura de sopros

A

5

Tpt.1 *mf*

Tpt.2 *mf*

Tpt.3 *mf*

Sx.A.1 *mf*

Sx.A.2 *mf*

Sx.A.3 *mf*

Sx.B>Cl.1 *mf*

Sx.B>Cl.2 *mf*

Sx.B>Cl.3 *mf*

Tbn.1/
Euf. *mf*

Tbn.2 *mf*

Tuba *mf*

Livro Mágico - partitura de sopros

B

9

Tpt.1

Tpt.2

Tpt.3

Sx.A.1

Sx.A.2

Sx.A.3

Sx.B♭/Cl.1

Sx.B♭/Cl.2

Sx.B♭/Cl.3

Tbn.1/
Euf.

Tbn.2

Tuba

Livro Mágico - partitura de sopros

A

13

Tpt.1

Tpt.2

Tpt.3

Sx.A.1

Sx.A.2

Sx.A.3

Sx.B>Cl.1

Sx.B>Cl.2

Sx.B>Cl.3

Tbn.1/
Euf.

Tbn.2

Tuba

Livro Mágico - partitura de sopros

B

17

Tpt.1

Tpt.2

Tpt.3

Sx.A.1

Sx.A.2

Sx.A.3

Sx.B♭/Cl.1

Sx.B♭/Cl.2

Sx.B♭/Cl.3

Tbn.1/
Euf.

Tbn.2

Tuba

Livro Mágico - partitura de sopros

A

21

Tpt.1

Tpt.2

Tpt.3

Sx.A.1

Sx.A.2

Sx.A.3

Sx.B>Cl.1

Sx.B>Cl.2

Sx.B>Cl.3

Tbn.1/
Euf.

Tbn.2

Tuba

Livro Mágico - partitura de sopros

B

25

Tpt.1

Tpt.2

Tpt.3

Sx.A.1

Sx.A.2

Sx.A.3

Sx.B♭/Cl.1

Sx.B♭/Cl.2

Sx.B♭/Cl.3

Tbn.1/
Euf.

Tbn.2

Tuba

Livro Mágico - partitura de sopros

A

29

Tpt.1

Tpt.2

Tpt.3

Sx.A.1

Sx.A.2

Sx.A.3

Sx.B>Cl.1

Sx.B>Cl.2

Sx.B>Cl.3

Tbn.1/
Euf.

mp

Tbn.2

Tuba

Livro Mágico - partitura de sopros

Tutti

Livro Mágico - partitura de sopros

C

37

Tpt.1

Tpt.2

Tpt.3

Sx.A.1

mf

Sx.A.2

mf

Sx.A.3

mf

Sx.B>Cl.1

mf

Sx.B>Cl.2

mf

Sx.B>Cl.3

mf

37

Tbn.1/
Euf.

Tbn.2

Tuba

Livro Mágico - partitura de sopros

41

Tpt.1 *mf*

Tpt.2 *mf*

Tpt.3

Sx.A.1

Sx.A.2

Sx.A.3

Sx.B>Cl.1

Sx.B>Cl.2

Sx.B>Cl.3

Tbn.1/
Euf. *f*

Tbn.2 *f*

Tuba

Livro Mágico - partitura de sopros

Especial

Tpt.3

Sx.A.3

Sx.B*/Cl.3

Tuba

mf

49

Tpt.3

Sx.A.3

Sx.B*/Cl.3

Tuba

53

Tpt.3

Sx.A.3

Sx.B*/Cl.3

Tuba

57

Tpt.3

Sx.A.3

Sx.B*/Cl.3

Tuba

Livro Mágico - partitura de sopros

Pirâmide

61

Tpt.1

Tpt.2

Tpt.3

Sx.A.1

Sx.A.2

Sx.A.3

Sx.B♭/Cl.1

Sx.B♭/Cl.2

Sx.B♭/Cl.3

Tbn.1/
Euf.

Tbn.2

Tuba

mp

Livro Mágico - partitura de sopros

C

65

Tpt.1

Tpt.2

Tpt.3

Sx.A.1

mf

Sx.A.2

mf

Sx.A.3

mf

Sx.B>Cl.1

mf

Sx.B>Cl.2

mf

Sx.B>Cl.3

mf

65

Tbn.1/
Euf.

Tbn.2

Tuba

Livro Mágico - partitura de sopros

69

Tpt.1 *mf*

Tpt.2 *mf*

Tpt.3 *mf*

Sx.A.1

Sx.A.2

Sx.A.3

Sx.B>Cl.1

Sx.B>Cl.2

Sx.B>Cl.3

69

Tbn.1/
Euf. *f*

Tbn.2 *f*

Tuba

Livro Mágico - partitura de sopros

Pirâmide

73

Livro Mágico - partitura de sopros

Clarinetas solo

77

Tpt.1

Tpt.2

Tpt.3

Sx.A.1

Sx.A.2

Sx.A.3

Sx.B>Cl.1

Sx.B>Cl.2

mf

Sx.B>Cl.3

77

Tbn.1/
Euf.

Tbn.2

Tuba

Livro Mágico - partitura de sopros

Fim

Livro Mágico

Manuela Duarte e André Ramos

Intro
Toque Isabel

Agbê
Set caixa (Prato, Hi-hat, Caixa)
Surdo (Mão, Maceta)
Alfaia (Aro, Pele)
Guia (Tuba)

A Toque Carol

Agb.
St.Cx.
Srd.
Alf.
Guia (Trompete)

B Toque Mariza (maracatu)

Agb.
St.Cx.
Srd.
Alf.
Guia (Trombone)

Livro Mágico - partitura de percussão

A Toque Carol

Agb.

Levada 2

St.Cx.

Levada 2

Srd.

Levada 2

Alf.

Trompete

Guia

B Toque Mariza (maracatu)

Agb.

St.Cx.

Srd.

Alf.

Trombone

Guia

A Toque Creuza

Agb.

St.Cx.

Srd.

Alf.

Trompete

Guia

Livro Mágico - partitura de percussão

B Toque Isabel

Agb.

St.Cx.

Srd.

Alf.

Guia

Trombone

A Toque Mariza (samba)

Agb.

St.Cx.

Srd.

Alf.

Guia

Tuba

Tutti Toque Cláudia

Agb.

St.Cx.

Srd.

Alf.

Guia

Marcação

Livro Mágico - partitura de percussão

C Toque Nathalia

Agb.  **2**

Levada 3

St.Cx.  **2**

Levada 3

Srd.  **2**

Levada 3

Alf.  **2**

Saxofone

Guia 

41

Agb.  **2**

Virada de caixa

St.Cx.  **2**

Srd.  **2**

Alf.  **2**

Trompete

Guia 

Especial Toque Mariza (samba)

Agb.  **4x**

Levada 2

St.Cx.  **2**

Levada 2

Srd.  **2**

Levada 2

Alf.  **2**

Tuba

Guia 

Livro Mágico - partitura de percussão

Pirâmide Alternando Isabel e Cláudia

Agb.

St.Cx.

Srd.

Alf.

Guia

Labels: Marcação, Tuba

Rehearsal mark 2

C Toque Nathalia

Agb.

St.Cx.

Srd.

Alf.

Guia

Labels: Levada 3, Saxofone

Rehearsal mark 2

57

Agb.

St.Cx.

Srd.

Alf.

Guia

Label: Trompete

Rehearsal mark 2

Livro Mágico - partitura de percussão

Pirâmide Alternando Isabel e Cláudia

Agb. **Marcação**

St.Cx.

Srd.

Alf.

Guia **Tuba**

Clarineta solo

Agb.

St.Cx.

Srd.

Alf.

Guia **Clarineta**

Fim

Agb. **Rufo**

St.Cx. **Rufo**

Srd.

Alf.

Guia

Livro Mágico

Partes individuais - Sopros

Trompete 1

Livro Mágico

Andante moderato (♩ = c. 100)

Manuela Duarte e André Ramos

Intro **A**
4 *mf*

B **A**
4

B **A**
4

B **A**
4

Tutti
f

C
4 *mf*

Especial **Pirâmide**
16 *mp*

C
4 *mf*

Pirâmide
mp

Clarineta solo **Fim**
4 *f* *subito p* *f*

Trompete 2

Livro Mágico

Andante moderato (♩ = c. 100)

Manuela Duarte e André Ramos

Intro A

mf

B A

B A

B A

Tutti

f

C

mf

Especial Pirâmide

16

mp

C

mf

Pirâmide

mp

Clarineta solo Fim

4

f *subito p* *f*

Livro Mágico

Andante moderato (♩ = c. 100)

Manuela Duarte e André Ramos

Intro **A**

B **A** *mf*

B **A**

B **A**

Tutti **C** **Especial** *f*

49

53

57

Pirâmide **C** *mf*

71 **Pirâmide** *mp*

75 **Clarinetas solo** **Fim** *f* *subito p* *f*

Livro Mágico

Andante moderato (♩ = c. 100)

Manuela Duarte e André Ramos

Intro **A**

B **A**

B **A**

B **A**

Tutti **f**

C **mf**

Especial **Pirâmide** **41** **4** **16** **mp**

C **mf** **4**

Pirâmide **mp**

Clarineta solo **4** **Fim** **f** **subito p** **f**

Livro Mágico

Andante moderato ($\text{♩} = \text{c. } 100$)

Manuela Duarte e André Ramos

Intro A

mf

B A

B A

B A

Tutti

f

C *mf*

Especial **16** **Pirâmide**

mp

C *mf*

Pirâmide

mp

Clarineta solo Fim

f *subito p* *f*

Livro Mágico

Manuela Duarte e André Ramos

Andante moderato (♩ = c. 100)

Intro

B

B

B

Tutti

C

Especial

Pirâmide

C

Pirâmide

Clarinet solo

Fim

mf

f

mp

f

subito p

f

Livro Mágico

Andante moderato ($\text{♩} = \text{c. } 100$)

Manuela Duarte e André Ramos

Intro

A

mf

B

A

B

A

B

A

Tutti

f

C

mf

Especial

16

Pirâmide

mp

C

mf

69

Pirâmide

mp

Clarineta solo

Fim

f *subito p* *f*

Livro Mágico

Andante moderato ($\text{♩} = \text{c. } 100$)

Manuela Duarte e André Ramos

Intro

A

B

B

B

Tutti

C

Especial

Pirâmide

C

Pirâmide

Clarineta solo

Fim

mf

f

mf

mp

mp

mf

f

subito p

f

Livro Mágico

Andante moderato (♩ = c. 100)

Manuela Duarte e André Ramos

Intro

4

A

mf

B

4

A

B

4

A

B

4

A

Tutti

f

C

mf

3

Especial

49

53

57

Pirâmide

mp

mf

C

67

4

Pirâmide

mp

76

Clarinete solo

4

Fim

f

subito p

f

Trombone 1
e Eufônio

Livro Mágico

Andante moderato (♩ = c. 100)

Manuela Duarte e André Ramos

- Intro**: Measures 1-4. Includes a 4-measure rest.
- A**: Measures 5-8. Includes a 4-measure rest.
- B**: Measures 9-12. Dynamics: *f*.
- A**: Measures 13-16. Dynamics: *mp*.
- B**: Measures 17-20. Dynamics: *f*.
- A**: Measures 21-24. Dynamics: *mp*.
- B**: Measures 25-28. Dynamics: *f*.
- A**: Measures 29-32. Dynamics: *mp*.
- Tutti**: Measures 33-36. Dynamics: *f*.
- C**: Measures 37-40. Includes a 4-measure rest. Dynamics: *f*. Marked **Especial 16**.
- Pirâmide**: Measures 41-44. Dynamics: *mp*.
- C**: Measures 45-48. Includes a 4-measure rest. Dynamics: *f*.
- 71**: Measures 49-52. Dynamics: *mp*. Marked **Pirâmide**.
- 76**: Measures 53-56. Includes a 4-measure rest. Dynamics: *f*. Marked **Clarinet solo** and **Fim**. Dynamics change to *subito p* and then *f*.

Trombone 2

Livro Mágico

Andante moderato (♩ = c. 100)

Manuela Duarte e André Ramos

Intro

A **B**

A *f*

B *mp*

A *f*

B

A

Tutti *f*

C **Especial** **16**

Pirâmide *mp* *f*

71 **Pirâmide**

75 **Clarineta solo** **Fim** *mp*

f *subito p* *f*

Livro Mágico

Manuela Duarte e André Ramos

Intro Andante moderato ($\text{♩} = \text{c. } 100$)

A Melodia no trompete

f *mf*

B Melodia no trombone

A

B

A

B

A Linha sincopada

Tutti

C 8

f

Especial

4x **Pirâmide**

f *mp*

C 8 **Pirâmide**

mp

Clarinet solo

Fim

f *subito p* *f*

Livro Mágico

Partes individuais - Percussão

Livro Mágico

Manuela Duarte e André Ramos

Intro Toque Isabel **A** Toque Carol

A **B** Toque Mariza (maracatu)

A Toque Creuza **B** Toque Isabel

A Toque Mariza (samba)

Tutti Toque Cláudia **C** Toque Nathalia

35

Especial Toque Mariza (samba)

Pirâmide Alternando Isabel e Cláudia **C** Toque Nathalia

53 **Pirâmide** Alternando Isabel e Cláudia

Clarinet solo **Fim** Rufo

Livro Mágico

Manuela Duarte e André Ramos

Intro Levada 1

Aro
Pele

A Melodia no trompete

B Melodia no trombone

A Levada 2

B

A

B

A

Tutti

C Levada 3

Especial Levada 2

Pirâmide

C Levada 3

55

Pirâmide

Clarineta solo

Fim

Livro Mágico

Manuela Duarte e André Ramos

Intro Levada 1

Prato
Hi-hat
Caixa

A **B**

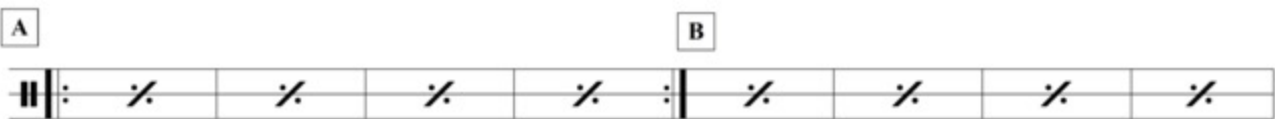

A Levada 2 **B**

A **B**

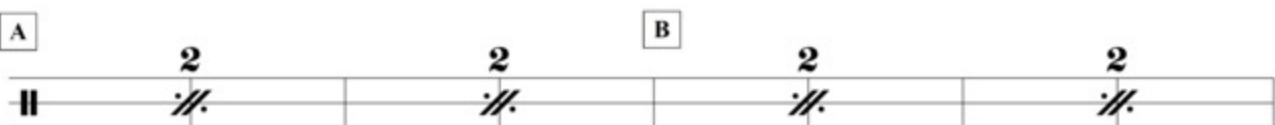

A **Tutti** Marcação

C Levada 3 Virada de caixa

Especial Levada 2

Pirâmide Marcação **C** Levada 3

57 **Pirâmide** Marcação

Clarineta solo **Fim** Rufo

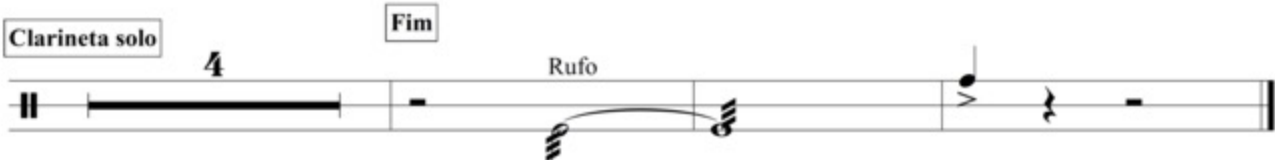

Livro Mágico

Manuela Duarte e André Ramos

Intro Levada 1

A Melodia no trompete

Mão Maceta

B Melodia no trombone

A Levada 2

B

B

C Levada 3

Especial Levada 2

Pirâmide

C Levada 3

Pirâmide

Clarineta solo

Fim

62

Hexagrama

Hexagrama é uma música de minha autoria composta no ano de 2014. A música foi ensaiada pela Orquestra Voadora nos anos seguintes e fez parte do repertório de alguns shows. No entanto, a obra foi considerada de execução demasiadamente difícil pelo grupo. A rítmica utilizada na música é estruturada em um compasso 12/8, explorando os possíveis fracionamentos do compasso pelos divisores do número doze.

A harmonia e melodia se baseiam em acordes formados por cinco ou mais sons, que expandem a tonalidade inicial através do movimento das vozes por contraponto. No ano de 2019, lancei a música pelo meu projeto solo, com a participação de artistas que despontam no cenário instrumental brasileiro. A faixa, bem como sua ficha técnica, pode ser acessada pelo *QR code* desta página ou pelo seguinte link:

https://youtu.be/pC_eUC2SfRo

A música foi incluída na coleção de arranjos da Orquestra Voadora por fazer parte de sua história, e também como referência de música que pode ser tocada por grupos de nível musical avançado e formação instrumental similar à nossa.

Hexagrama

André Ramos

Allegro $\text{♩} = 125$

Flute

Trompete 1

Trompete 2

Trompete 3

Trombone 1

Trombone 2

Trombone 3

Tuba

Fl.

Tp.1

Tp.2

Tp.3

Tb.1

Tb.2

Tb.3

Tuba

mf

Hexagrama

Partitura de sopros

21

Fl. *mf* *cresc. poco a poco ...*

Trp.1 *mp* *mf* *mp* *cresc. poco a poco ...*

Trp.2 *mf* *mp* *cresc. poco a poco ...*

Trp.3 *mp* *mf* *mp* *cresc. poco a poco ...*

Tb.1 *mp* *mf* *mp* *cresc. poco a poco ...*

Tb.2 *mp* *mf* *mp* *cresc. poco a poco ...*

Tb.3 *mp* *cresc. poco a poco ...*

Tuba *mp* *cresc. poco a poco ...*

28

Fl. *cresc. poco a poco ...*

Trp.1 *cresc. poco a poco ...*

Trp.2 *cresc. poco a poco ...*

Trp.3 *cresc. poco a poco ...*

Tb.1 *cresc. poco a poco ...*

Tb.2 *cresc. poco a poco ...*

Tb.3 *cresc. poco a poco ...*

Tuba *cresc. poco a poco ...*

Hexagrama

Partitura de sopros

35
Fl. *mf* *cresc. poco a poco ...*
Tp.1 *mp* *cresc. poco a poco ...*
Tp.2 *mp* *cresc. poco a poco ...*
Tp.3 *mp* *cresc. poco a poco ...*
Tb.1 *mp* *cresc. poco a poco ...*
Tb.2 *mp* *cresc. poco a poco ...*
Tb.3 *mp* *cresc. poco a poco ...*
Tuba

42
Fl. *mf*
Tp.1 *cresc. poco a poco ...* *mf*
Tp.2 *cresc. poco a poco ...* *mf*
Tp.3 *cresc. poco a poco ...* *mf*
Tb.1 *cresc. poco a poco ...* *mf*
Tb.2 *cresc. poco a poco ...* *mf*
Tb.3 *cresc. poco a poco ...* *mf*
Tuba

Hexagrama

Partitura de sopros

Hexagrama

Partitura de sopros

61

Fl.

Tp.1

Tp.2

Tp.3

Tb.1

Tb.2

Tb.3

Tuba

67

Fl.

Tp.1

Tp.2

Tp.3

Tb.1

Tb.2

Tb.3

Tuba

Hexagrama

Partitura de sopros

Hexagrama

Partitura de sopros

55

Fl.

Tp.1

Tp.2

Tp.3

Tb.1

Tb.2

Tb.3

Tuba

mf

91

Fl.

Tp.1

Tp.2

Tp.3

Tb.1

Tb.2

Tb.3

Tuba

Hexagrama

Partitura de sopros

100

Fl.

Tp.1

Tp.2

Tp.3

Tb.1

Tb.2

Tb.3

Tuba

mf

mf

mf

106

Fl.

Tp.1

Tp.2

Tp.3

Tb.1

Tb.2

Tb.3

Tuba

f *cresc. poco a poco ...*

mp *cresc. poco a poco ...*

mp *cresc. poco a poco ...*

mp *cresc. poco a poco ...*

Hexagrama

Partitura de sopros

III

Fl.

Tp.1

Tp.2

Tp.3

Tb.1

Tb.2

Tb.3

Tuba

mf *cresc. poco a poco...*

116

Fl.

Tp.1

Tp.2

Tp.3

Tb.1

Tb.2

Tb.3

Tuba

mf *cresc. poco a poco...*

mf *cresc. poco a poco...*

Hexagrama

Partitura de sopros

121

Fl.

Tp.1

Tp.2

Tp.3

Tb.1

Tb.2

Tb.3

Tuba

126

Fl.

Tp.1

Tp.2

Tp.3

Tb.1

Tb.2

Tb.3

Tuba

cresc. poco a poco ...

mf *cresc. poco a poco ...*

cresc. poco a poco ...

cresc. poco a poco ...

cresc. poco a poco ...

Hexagrama

Partitura de sopros

Hexagrama

Partitura de sopros

rit.

146 Fl. Musical staff for Flute (Fl.) in treble clef. It begins with a measure marked '146' and a 'rit.' (ritardando) marking. The staff contains a series of eighth notes followed by a half note, all under a slur. The piece concludes with a final measure containing a half note with a 'sfz' (sforzando) marking and a hairpin crescendo leading to it.

rit.

146 Tp.1 Musical staff for Trumpet 1 (Tp.1) in treble clef. It begins with a measure marked '146' and a 'rit.' (ritardando) marking. The staff contains a series of eighth notes followed by a half note, all under a slur. The piece concludes with a final measure containing a half note with a 'sfz' (sforzando) marking and a hairpin crescendo leading to it.

rit.

146 Tp.2 Musical staff for Trumpet 2 (Tp.2) in treble clef. It begins with a measure marked '146' and a 'rit.' (ritardando) marking. The staff contains a series of eighth notes followed by a half note, all under a slur. The piece concludes with a final measure containing a half note with a 'sfz' (sforzando) marking and a hairpin crescendo leading to it.

rit.

146 Tp.3 Musical staff for Trumpet 3 (Tp.3) in treble clef. It begins with a measure marked '146' and a 'rit.' (ritardando) marking. The staff contains a series of eighth notes followed by a half note, all under a slur. The piece concludes with a final measure containing a half note with a 'sfz' (sforzando) marking and a hairpin crescendo leading to it.

rit.

146 Tb.1 Musical staff for Trombone 1 (Tb.1) in bass clef. It begins with a measure marked '146' and a 'rit.' (ritardando) marking. The staff contains a series of eighth notes followed by a half note, all under a slur. The piece concludes with a final measure containing a half note with a 'sfz' (sforzando) marking and a hairpin crescendo leading to it.

rit.

146 Tb.2 Musical staff for Trombone 2 (Tb.2) in bass clef. It begins with a measure marked '146' and a 'rit.' (ritardando) marking. The staff contains a series of eighth notes followed by a half note, all under a slur. The piece concludes with a final measure containing a half note with a 'sfz' (sforzando) marking and a hairpin crescendo leading to it.

rit.

146 Tb.3 Musical staff for Trombone 3 (Tb.3) in bass clef. It begins with a measure marked '146' and a 'rit.' (ritardando) marking. The staff contains a series of eighth notes followed by a half note, all under a slur. The piece concludes with a final measure containing a half note with a 'sfz' (sforzando) marking and a hairpin crescendo leading to it.

rit.

146 Tuba Musical staff for Tuba in bass clef. It begins with a measure marked '146' and a 'rit.' (ritardando) marking. The staff contains a series of eighth notes followed by a half note, all under a slur. The piece concludes with a final measure containing a half note with a 'sfz' (sforzando) marking and a hairpin crescendo leading to it.

Hexagrama

Partes individuais - Sopros

Hexagrama

André Ramos

Allegro $\text{♩} = 125$

22

mp *mf*

26

mp *cresc. poco a poco ...*

31

cresc. poco a poco ...

36

mp *cresc. poco a poco ...*

41

cresc. poco a poco ... *mf*

46

mp

49

mf

53

mf

57

f

62

66

70

74

mf *mf*

Trompette 1

Hexagrama

78

82

86

90

94

101

105

124

127

130

132

138

144

f

mf

16

cresc. poco a poco ...

ff *mp*

rit.

sfz

4

Hexagrama

André Ramos

Allegro ♩ = 125

24

mf *mp* *cresc. poco a poco ...*

29

34 *cresc. poco a poco ...*

38 *mp* *cresc. poco a poco ...*

43

47 *cresc. poco a poco ...* *mf*

50 *mp* *mf*

52

57 *mf*

62 *f*

66

70

74 *mf*

78 *mf* *f*

Trompete 2

Hexagrama

82

86

90

94 **12**

109

mp *cresc. poco a poco ...*

112

115

118

121

mf *cresc. poco a poco ...*

123

128 *ff*

133 *mp*

138 *rit.*

144 *sfz*

Hexagrama

André Ramos

Allegro $\text{♩} = 125$

26

31 *mp* *cresc. poco a poco ...*

37 *cresc. poco a poco ...*

43 *mp* *cresc. poco a poco ...*

47 *mf*

51 *mp* *mf*

55 *mf*

59 *mf*

63 *7*

73 *mf*

77 *mf*

81 *mf* *8*

Trombone 3

Hexagrama

93

97

4

mf

104

4

mp *cresc. poco a poco ...*

111

114

117

mf *cresc. poco a poco ...*

121

125

130

ff *mp*

135

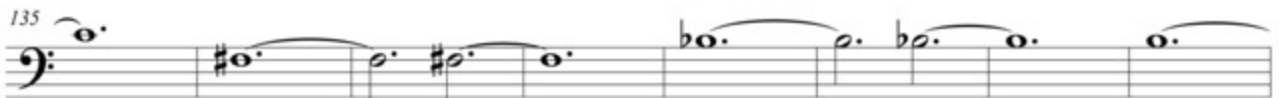

143

rit.

sfz

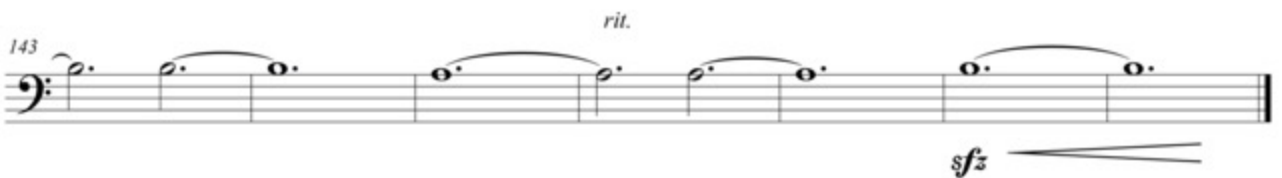

Sax Alto 1

Hexagrama

André Ramos

Allegro ♩ = c. 125

6

11 *mp* *mf*

17 *mp* *cresc. poco a poco ...* *cresc. poco a poco ...*

22 *mp* *cresc. poco a poco ...*

28 *cresc. poco a poco ...*

32 *mf*

36 *mp* *mf*

41 *mf*

46

50

54

58 *mf*

mf

Sax Alto 1

Hexagrama

62

66

70

74

78

82

101

104

107

110

114

120

126

mf. 16

cresc. poco a poco ...

ff *mp*

rit. *sfz*

Hexagrama

André Ramos

Allegro ♩ = c. 125

8

mf *mp* *cresc. poco a poco ...*

cresc. poco a poco ...

mp *cresc. poco a poco ...*

cresc. poco a poco ...

mf

mp *mf*

mf

f

mf *f*

Sax Alto 2

Hexagrama

66

70

74

78

89

92 *mp cresc. poco a poco ...*

95

98

101

104 *mf cresc. poco a poco ...*

107

110

114 *ff mp*

122

rit.

sfz

8

Hexagrama

André Ramos

Allegro ♩ = c. 125

6

mp *mf*

11 *mp* *cresc. poco a poco ...*

16 *cresc. poco a poco ...*

21 *mp* *cresc. poco a poco ...*

26 *cresc. poco a poco ...* *mf*

31 *mp* *mf*

34 *mf*

38 *f*

42

46

50

54 *mf*

Sax Alto 3

Hexagrama

58

63

68

73

78

85

89

95

99

103

107

111

117

123

mf

f

mf

mf *cresc. poco a poco ...*

cresc. poco a poco ...

ff *mp*

rit.

sfz

4

Sax Tenor 1

Hexagrama

André Ramos

Allegro ♩ = c. 125

4

mp

9

mf *mp* *cresc. poco a poco ...*

15

21

mp *cresc. poco a poco ...*

26

cresc. poco a poco ...

31

mf

34

mp *mf*

38

mf

42

mf

46

50

54

mf

Sax Tenor 1

Hexagrama

59 *mf*

65 *mf*

69

73 15 *mp cresc. poco a poco ...*

91

94

97

100

103

106

109

113 *ff*

121 *mp rit.* *sfz*

Sax Tenor 2

Hexagrama

André Ramos

Allegro ♩ = c. 125

5 *mf*

11 *mp* *mf*

16 *mp* *cresc. poco a poco ...* *cresc. poco a poco ...*

21

26 *mp* *cresc. poco a poco ...*

31 *cresc. poco a poco ...* *mf*

34 *mp* *mf*

38 *mf* 8

49

53

57

61 *mf* *mf*

65

69 *mf*

73

77

81 **4**

87 *mf*

90 **7**

100 *mf cresc. poco a poco ...*

103

106 *cresc. poco a poco ...*

109

112

117 *ff mp rit.*

123 *sfz*

Sax Tenor 3

Hexagrama

André Ramos

Allegro ♩ = c. 125

10

mp *cresc. poco a poco ...*

15

cresc. poco a poco ...

21

mp *cresc. poco a poco ...*

27

cresc. poco a poco ... *mf*

31

mp *mf*

34

mf

36

mf

41

mf

45

mf

49

7

mf

59

mf

63

8

mf

74

78

82 *mf*

85 *mp* *cresc. poco a poco ...*

91

94

97 *mf* *cresc. poco a poco ...*

100

103

106

109 *ff* *mp*

116

123 *rit.* *sfz*

Hexagrama

André Ramos

Allegro $\text{♩} = 125$

20

25 *mp*

30 *mf* *mp* *cresc. poco a poco ...*

36 *cresc. poco a poco ...*

42 *mp*

47 *cresc. poco a poco ...* *mf*

51 *mp* *mf*

55 *mf*

59 *mf*

63

67

71 *mf*

75 *mf*

mf

Trombone 1

Hexagrama

79 *mf*

83

87 *mp* *cresc. poco a poco ...*

110

114

118

122

126

128 *ff* *mp*

134

140

146 *rit.* *sfz*

Hexagrama

André Ramos

Allegro ♩ = 125

16

21 *mf*

27 *mp* *mf*

33 *mp* *cresc. poco a poco ...* *cresc. poco a poco ...*

39 *mp* *cresc. poco a poco ...*

45

49 *mf* *mp*

54 *mf* 8 *mf*

66

71

76 *mf*

81 *mf*

86 *mf*

Trombone 2

Hexagrama

90

95

106

110

120

124

128

132

138

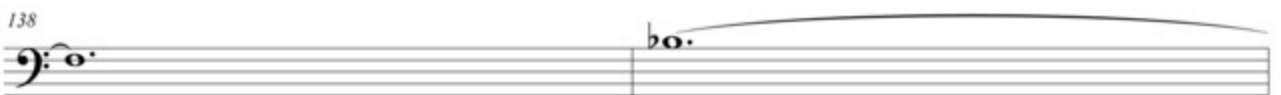

140

Hexagrama

André Ramos

Allegro ♩ = 125

6

11

16

21

26

31

36

41

47

52

57

62

67

Misirlou

A música foi introduzida no repertório da Orquestra Voadora nos primeiros ensaios do grupo. Sua autoria é desconhecida, e mesmo seu local de origem é fonte de controvérsias, sabendo-se apenas que é proveniente da região leste do Mediterrâneo. A obra foi trazida a vários países ocidentais através da tradição da dança do ventre, e teve diversas gravações desde o início do século XX. Dentre esses registros, os mais famosos são os realizados por Michalis Patrinos (a primeira gravação que se tem notícia), e Dick Dale. A escala utilizada na obra é conhecida como bizantina ou dupla harmônica, por possuir dois intervalos de segunda aumentada. No ano de 2021, a Orquestra Voadora lançou uma videoaula sobre essa música, que pode ser acessada pelo *QR code* desta página ou pelo seguinte link:

https://youtu.be/sHeTpj5_96g.

A videoaula foi contemplada no edital da Secretaria de Cultura e Economia Criativa do Governo do Estado do Rio de Janeiro, que traz diversas informações sobre a obra, partituras do nosso arranjo e a gravação com o bloco.

Misirlou

Arranjo: Orquestra Voadora

Allegro $\text{♩} = c. 160$

Misirlou

2

25

Tpt.

Sax. Al.

Sax. B♭/Cl.

Tbn.

Tuba

33

Tpt.

Sax. Al.

Sax. B♭/Cl.

Tbn.

Tuba

41

Tpt.

Sax. Al.

Sax. B♭/Cl.

Tbn.

Tuba

Misirlou

Solo de percussão

Misirlou

Partes individuais - Sopros

Misirlou

Arranjo: Orquestra Voadora

Allegrissimo (♩ = c. 160)

24 15

43

50

57

64

69

Solo de percussão

4

Misirlou

Arranjo: Orquestra Voadora

Allegrissimo (♩ = c. 160)

Misirlou

Arranjo: Orquestra Voadora

Allegrissimo (♩ = c. 160)

24 15

43

49

55

1. 2.

Solo de percussão

60

4

68

Misirlou

Arranjo: Orquestra Voadora

Allegro *Allegro* (♩ = c. 160)

Solo de percussão

Misirlou

Arranjo: Orquestra Voadora

Allegrissimo (♩ = c. 160)

6

12

18

25

31

37

42

50

57

66

Solo de percussão

4

1.

2.

Elefante

Elefante foi a primeira obra que compus para a Orquestra Voadora, tendo sido enviada para o grupo em abril de 2009. A obra tem um caráter bastante polifônico, priorizando a independência das vozes. Embora sua harmonia seja simples, o movimento horizontal das melodias cria camadas que possibilitam diferentes escutas, a depender do foco da atenção do ouvinte. A linha tocada pelo saxofone barítono, que inicia a música acompanhada das congas, é o eixo principal de onde se ramificam as demais vozes.

Como o ensaio dessa peça demandou bastante trabalho na banda, levando um tempo considerável até chegarmos a uma execução satisfatória, Elefante até o momento atual não foi incluída no repertório do bloco.

Em 2013, a Orquestra Voadora lançou a música em seu álbum de estreia Ferro Velho. A faixa pode ser acessada pelo link <https://youtu.be/fH8CsHPFWko> , ou pelo *QR code* a seguir.

Elefante

André Ramos

Intros Allegro (♩ = c. 120)

Elefante - partitura de sopros

B

C

D

Elefante - partitura de sopros

9

Tr.1

Tr.2 *Especial*

B♭ Tpt.

Tb.1

Tb.2

S. Bar. *mp*

Tuba *mp*

G

Tr.1

Tr.2

B♭ Tpt. *mp*

Tb.1 *mp* *f*

Tb.2 *mp* *f*

S. Bar. *mf*

Tuba *mf*

89

Tr.1

Tr.2

B♭ Tpt.

Tb.1 *mp* *f*

Tb.2 *mp* *f*

S. Bar.

Tuba

D.S. al Fine

Elefante

Partes individuais - Sopros

Elefante

André Ramos

Intro Allegro (♩ = c. 120)

A 16 8

B *mf*

29 **C** 8

D *mf*

45

E 7

61 *mp*

65

70 Fine **F** 8

G

85 **D.S. al Fine** 7

Elefante

André Ramos

Intro Allegro (♩ = c. 120)

A 16 **B** 8

mf

28

C Especial

mf

38 **D** 4

46

E 7

f *mp*

62 *mp*

68 **Fine**

F Especial

77

G 8

93 **D.S. al Fine**

Elefante

André Ramos

Intro Allegro (♩ = c. 120)

16 **A** 8 **B** *mf*

27

31 **C** 8 **D** $\%$ *mf*

43

46 **E** 7

56 *f*

61

65 *mp*

71 *Fine* **F** 8 **G** *mp*

82

85 7 **D.S. al Fine**

Elefante

André Ramos

Allegro (♩ = c. 120)

Intro

A

16 *mf*

21

B *mp*

29

C

37

D § E *f*

7

53 *mp*

57 16 F 8 G *mp* *f*

85 3 *ff* *mp* *f*

92 2 *ff* D.S. al Fine

Elefante

André Ramos

Allegro (♩ = c. 120)

Intro

16

A

mf

21

B

mp

29

C

37

f

E

f

57

61

mp

85

f

92

ff

D.S. al Fine

ff

Elefante

André Ramos

Intro Allegro (♩ = c. 120) 4x

A *mf*

B *mp*

C Especial *mf*

D §

E *3x*

F Fine 2

G *mp*

mf **D.S. al Fine**

Elefante

André Ramos

Intro Allegro (♩ = c. 120)

8

mf

A

B

C

D §

E

4x

33 Fine F

8

mp

G

mf

3x

49

D.S. al Fine

Sustenta a Pisada / Peso das Alfaias

Apesar de serem tocadas como partes de um só arranjo, as duas músicas foram compostas por Pedro Araújo Oliveira em momentos distintos. Peso da Alfaias foi composta no ano de 2007 para o bloco de maracatu Maracutaia, do qual o compositor fazia parte. Embora seja tocada por nós de forma totalmente instrumental, a música originalmente conta com uma letra, também de autoria de Pedro Araújo Oliveira, que versa sobre o Maracutaia. A convenção rítmica foi criada por um então integrante deste bloco, chamado Paulo Verçosa.

Sustenta a Pisada foi composta anos depois, já no contexto da Orquestra Voadora. Com a intenção de incluir no nosso repertório mais um maracatu, a obra foi composta sem letra, pensando na execução instrumental. A entrada da bateria também foi criada por Pedro Araújo Oliveira, elaborando novos sotaques a partir de ritmos tradicionais do maracatu de baque virado.

O vídeo da música pode ser acessado pelo QR code desta página, ou pelo seguinte link: https://youtu.be/sWtY_MrcDJ8.

Sustenta a Pisada / Peso das alfaias

Homenagem ao grupo Maracutaia

Pedro Araujo Oliveira

Moderato (♩ = 90) Sustenta a Pisada

The score is for a brass section and includes the following parts:

- Trompete 1
- Trompete 2
- Sax Alto 1
- Sax Alto 2
- Sax B♭ e Clarineta 1
- Sax B♭ e Clarineta 2
- Trombone 1
- Trombone 2
- Eufônio
- Tuba

Sustenta a Pisada / Peso das alfaias - partitura de sopros

Sustenta a Pisada / Peso das alfaias - partitura de sopros

2. **Peso das Alfaias**

Sustenta a Pisada / Peso das alfaias - partitura de sopros

Sustenta a Pisada / Peso das alfaias - partitura de sopros

Solo de Percussão

Sustenta a Pisada

Sustenta a Pisada / Peso das alfaias - partitura de sopros

Sustenta a Pisada / Peso das Alfaias

Partes individuais - Sopros

Sustenta a Pisada / Peso das alfaias

Homenagem ao grupo Maracutaia

Pedro Araujo Oliveira

Moderato (♩ = 90) Sustenta a Pisada

Solo de Percussão Sustenta a Pisada

Sustenta a Pisada / Peso das alfaias

Homenagem ao grupo Maracutaia

Pedro Araujo Oliveira

Moderato (♩ = 90) Sustenta a Pisada

9

13

17

21 **2. Peso das Alfaias**

26

30

34

Solo de Percussão Sustenta a Pisada

46

50

54

Sustenta a Pisada / Peso das alfaias

Homenagem ao grupo Maracutaia

Pedro Araujo Oliveira

Moderato (♩ = 90) Sustenta a Pisada

Solo de Percussão Sustenta a Pisada

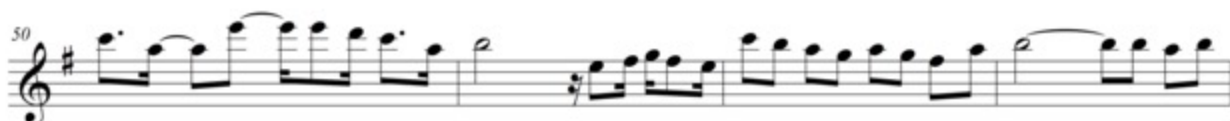
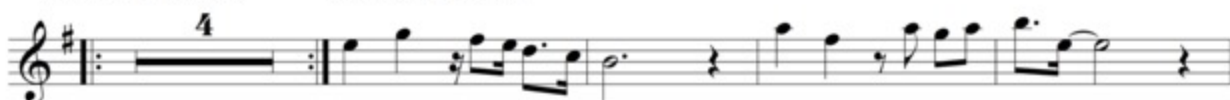

Sustenta a Pisada / Peso das alfaias

Homenagem ao grupo Maracutaia

Pedro Araujo Oliveira

Moderato (♩ = 90) Sustenta a Pisada

Peso das Alfaias

Solo de Percussão Sustenta a Pisada

Sustenta a Pisada / Peso das alfaias

Homenagem ao grupo Maracutaia

Pedro Araujo Oliveira

Moderato (♩ = 90)

Sustenta a Pisada

8

14

19

23

28

34

40

47

53

1. 2. **Peso das Alfaias**

Solo de Percussão

Sustenta a Pisada

Sustenta a Pisada / Peso das alfaias

Homenagem ao grupo Maracutaia

Pedro Araujo Oliveira

Moderato (♩ = 90)

Sustenta a Pisada

4

9

13

17

21 2. Peso das Alfaias

26

30

34

Solo de Percussão

Sustenta a Pisada

4

46

50

54

Sustenta a Pisada / Peso das alfaias

Homenagem ao grupo Maracutaia

Pedro Araujo Oliveira

Moderato (♩ = 90)

Sustenta a Pisada

4

9

13

17

21

2. Peso das Alfaias

26

30

34

Solo de Percussão

Sustenta a Pisada

4

46

50

54

Sustenta a Pisada / Peso das alfaias

Homenagem ao grupo Maracutaia

Pedro Araujo Oliveira

Moderato (♩ = 90) Sustenta a Pisada

4

9

13

17

21 2. Peso das Alfaias

26

30

34

Solo de Percussão 4 Sustenta a Pisada

46

50

54

Sustenta a Pisada / Peso das Alfaias

Partes individuais - Percussão

Sustenta a Pisada / Peso das alfaias

Homenagem ao grupo Maracutaia

Pedro Araujo Oliveira

Lento *accel.* Moderato (♩ = c. 90)

voz: "Hey!"

Sustenta a Pisada

13

2. Peso das Alfaias

30

Solo de Percussão

38

Sustenta a Pisada

46

52

Alfaia

Sustenta a Pisada / Peso das alfaias

Homenagem ao grupo Maracutaia

Pedro Araujo Oliveira

Lento

Moderato (♩ = c. 90)

accel.

voz: "Hey!"

Resposta Maceta

Sustenta a Pisada

11

16

2. Peso das Alfaias

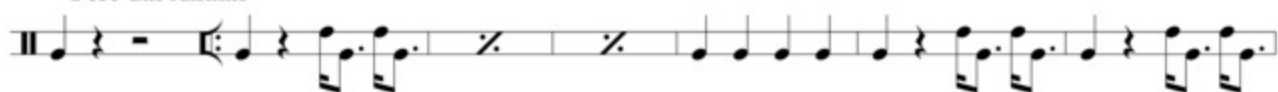

28

34

Solo de Percussão

38

Sustenta a Pisada

53

Sustenta a Pisada / Peso das alfaias

Set Caixa 1

Homenagem ao grupo Maracutaia

Pedro Araujo Oliveira

Moderato (♩ = c. 90)

Lento

accel.

voz: "Hey!"

Sustenta a Pisada

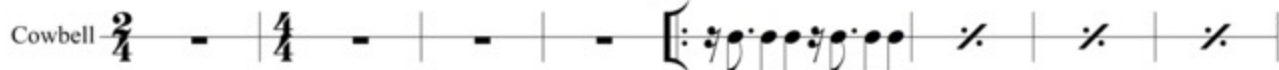

9

17

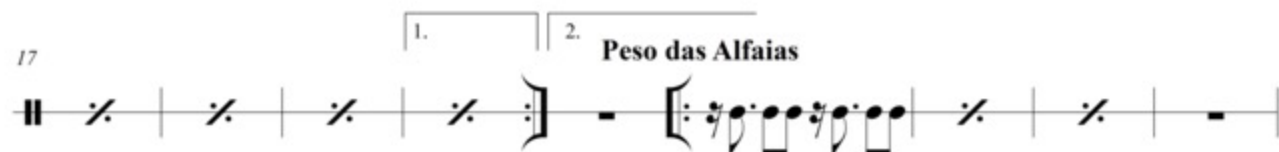

26

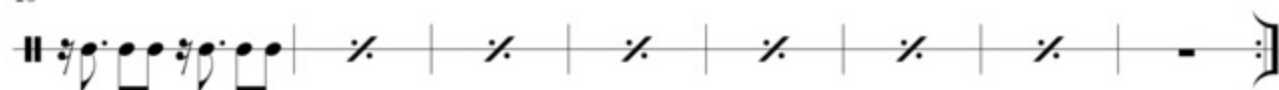

34

Solo de Percussão

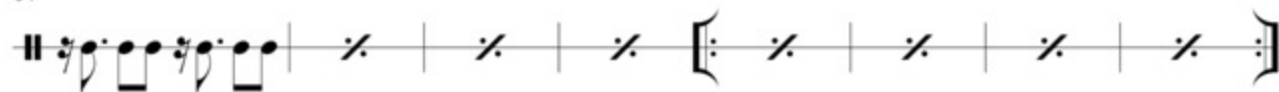

Sustenta a Pisada

50

Sustenta a Pisada / Peso das alfaias

Homenagem ao grupo Maracutaia

Pedro Araujo Oliveira

Lento

accel.

Moderato (♩ = c. 90)

Prato
Caixa

voz: "Hey!"

Sustenta a Pisada

2. Peso das Alfaias

Solo de Percussão

Sustenta a Pisada

Surdo

Sustenta a Pisada / Peso das alfaias

Homenagem ao grupo Maracutaia

Pedro Araujo Oliveira

Lento

accel.

Moderato (♩ = c. 90)

voz: "Hey!"

Mão Maceta

Sustenta a Pisada

13

2.

Peso das Alfaias

30

Solo de Percussão

Sustenta a Pisada

38

51